



HANDBAGS &
ACCESSORIES
典雅傳承：手袋及配飾

Hong Kong, 29 November 2017
香港2017年11月29日

CHRISTIE'S 佳士得





SERVICES · 服務

WRITTEN AND TELEPHONE BIDS & CHRISTIE'S LIVE

書面和電話競投及佳士得實時競投服務

Tel: +852 2978 9910

Email: bidsasia@christies.com

PADDLE REGISTRATION

競投牌登記

Tel: +852 2760 1766

Email: registrationasia@christies.com

AUCTION RESULTS

拍賣結果

HK: +852 2760 1766

UK: +44 (0)20 7627 2707

US: +1 212 703 8080

Internet: www.christies.com

CATALOGUES ONLINE

網上拍賣目錄

Lotfinder®

Internet: www.christies.com

CLIENT SERVICES

客戶服務

Tel: +852 2760 1766

Email: infoasia@christies.com

POST-SALE SERVICES

售後服務

Tel: +852 2760 1766

Email: postsaleasia@christies.com

www.christies.com

Scan to view auction details

掃描以瀏覽拍賣詳情



Christie's Hong Kong Autumn Auctions Microsite
佳士得香港秋拍週網站

CHRISTIE'S LIVE

Bid live in Christie's salerooms worldwide

christies.com

FRONT COVER 封面: Lot 3534

INSIDE FRONT COVER AND PAGE 1

封面內頁及第1頁:

Lot 3305, 3307, 3334, 3350, 3370, 3371 & 3410

BACK COVER 封底: Lot 3504-3507

Please note that descriptions of Lots in this catalogue do not include references to conditions. Condition reports are available on request – please refer to the Important Notices at the back of the catalogue for further information.

敬請注意本拍賣目錄中沒有包括拍品狀況說明，若有需要，請向佳士得公司索取，本公司可以提供此報告。另外，敬請留意閱讀拍賣目錄背頁之《重要通告及目錄編列方法之說明》。

We may convert and display in our catalogues the HK\$ **estimates** in US\$. This is for the convenience of our clients only and is not binding in any way. The rate of exchange is fixed at the latest practical date prior to the printing of the catalogue and may change by the time of the sale.

我們可將港元**估價**轉換成美元並於目錄中顯示。這僅為方便我們的客戶而不具有任何法律約束力。該貨幣兌換率是根據最近目錄付印時的兌換率設定，所以可能與拍賣當日兌換率有差別。

CONDITION REPORTS & GRADES

The descriptions of lots in this catalogue include numeric Condition Report Grades which are explained at page 193 of this catalogue. These grades are provided as a courtesy and convenience to our buyers and are for guidance only. They are not an alternative to examining a lot in person or taking your own professional advice.

狀況報告及評級

本目錄內的拍賣品描述包含了在第194頁進行了說明的狀況報告評級數值。狀況報告及評級純粹出於好意及為方便我們的買家並僅作指引作用。它們不能取代由閣下親身檢驗拍賣品或閣下自行就拍賣品尋求的專業意見。

HANDBAGS & ACCESSORIES

典雅傳承：手袋及配飾

WEDNESDAY 29 NOVEMBER 2017 · 2017年11月29日 (星期三)



HEAD OF SALE

Winsy Tsang



BUSINESS MANAGER

Cindy Tse



SALE CO-ORDINATOR

Venus Wong



SALE CO-ORDINATOR

Minnie Cheng

AUCTION · 拍賣

Wednesday 29 November · 11月29日 (星期三)

11.00am (Lots 3301-3534) · 上午11.00 (拍賣品編號3301-3534)

Location: Grand Hall, Hong Kong Convention and Exhibition Centre,
No.1 Expo Drive, Wanchai, Hong Kong

地點：香港灣仔博覽道1號香港會議展覽中心大會堂

Tel 電話：+852 2760 1766 · Fax 傳真：+852 2760 1767

VIEWING · 預展

HONG KONG, Hong Kong Convention and Exhibition Centre

香港，香港會議展覽中心

Friday, 24 November · 11月24日 (星期五)

10.30am – 8.00pm

Saturday – Tuesday, 25 – 28 November · 11月25至28日 (星期六至二)

10.30am – 6.30pm

SELECTED VIEWING · 精選拍品預展

JAKARTA, Grand Hyatt Jakarta

雅加達，雅加達君悅酒店

Thursday – Friday, 26 – 27 October · 10月26至27日 (星期四至五)

11.00am – 7.00pm

TAIPEI, Fubon International Convention Center

台北，富邦國際會議中心

Saturday – Sunday, 11 – 12 November · 11月11至12日 (星期六至日)

11.00am – 6.00pm

AUCTION CODE AND NUMBER · 拍賣名稱及編號

In sending Written and Telephone bids or making enquiries, this sale should be referred to as **BAGS-14712**

在遞交書面和電話競投表格或查詢拍賣詳情時，請註明拍賣名稱及編號為**BAGS-14712**。

CONDITIONS OF SALE · BUYING AT CHRISTIE'S 業務規定 · 買方須知

This auction is subject to Important Notices and Explanation of Cataloguing Practice, Conditions of Sale · Buying at Christie's and reserves of the lots. [300]

此次拍賣受限於重要通知及目錄編列方法之說明、業務規定 · 買方須知及拍品底價。[300]

AUCTIONEERS · 拍賣官

Elaine Kwok

Caroline Liang

Sara Mao

CHRISTIE'S 佳士得

INTERNATIONAL HANDBAGS & ACCESSORIES DEPARTMENT



INTERNATIONAL HEAD OF HANDBAGS & ACCESSORIES

Matthew Rubinger
mrubinger@christies.com
Tel: +44 (0)20 7752 3342

CHAIRMAN, LUXURY GROUP

François Curriel
Tel: +852 2978 6800

GLOBAL MANAGING DIRECTOR, LUXURY

Aline Sylla-Walbaum
Tel: +44 (0)20 7389 2554

BUSINESS MANAGERS/ HEADS OF SALE MANAGEMENT

AMERICAS

Devon Elovitz
delovitz@christies.com
Tel: +1 212 641 5776

ASIA

Cindy Tse
ctse@christies.com
Tel: +852 2978 6759

EUROPE

Marie Faiola
mfaiola@christies.com
Tel: +33 (0)1 40 76 86 10
Eloïse Peyre
epeyre@christies.com
Tel: +33 (0)1 40 76 85 68

UNITED KINGDOM

Laure Cambouives
lcambouives@christies.com
Tel: +44 (0)20 7752 3252
Saara Thomas
stthomas@christies.com
Tel: +44 (0)20 7389 2383

20/10/17



HONG KONG

Winsy Tsang
Head of Sale
wtsang@christies.com
Tel: +852 2978 6841



NEW YORK

Caitlin Donovan
Head of Sale
cdonovan@christies.com
Tel: +1 212 641 3734



LONDON

Rachel Koffsky
Specialist
rkoffsky@christies.com
Tel: +44 (0)20 7752 31648



PARIS

Lucile Andréani
Junior Specialist
landreani@christies.com
Tel: +33 1 40 76 72 49

AUCTION CALENDAR 2017/2018

To include your property in these sales please consign ten weeks before the sale date. Contact the specialists or representative office for further information.

2017

29 NOVEMBER
HANDBAGS & ACCESSORIES
HONG KONG

12 DECEMBER
HANDBAGS & ACCESSORIES
PARIS

2018

30 MAY
HANDBAGS & ACCESSORIES
HONG KONG

22 NOVEMBER - 5 DECEMBER
HANDBAGS & ACCESSORIES/NYC
ONLINE

Subject to change.

20/10/17

IMAGES

Additional images can be found at www.christies.com/calendar.

EMAIL

For general enquiries about this auction, emails should be addressed to the Sale Co-ordinator (s) at handbagsasia@christies.com





~ 3301

A SHINY VERT FONCÉ NILOTICUS LIZARD BIRKIN 25 WITH GOLD HARDWARE

HERMÈS, 2008

亮面深綠色NILOTICUS蜥蜴皮25公分柏金包附黃金配件

CONDITION REPORT GRADE: 2

25 w x 20 h x 13 d cm

HK\$100,000-150,000

US\$13,000-19,000

Varanus niloticus, Annexe II-B

~ The lot is subject to CITES export/import restrictions. The lot can only be shipped to addresses within Hong Kong SAR or collected from our Hong Kong saleroom. Please refer to the "Conditions of Sale - Buying at Christie's" and the "Symbols used in this catalogue" at the back of the catalogue for the meaning of this symbol.

~ 拍賣品受制於瀕危野生動物種國際貿易公約 (CITES) 出入口限制, 只可運送至香港境內的地址或從香港佳士得拍賣場提取。詳細條款描述載於本目錄後之“業務規定: 買方須知”及“本目錄中使用的各類標識”。



~ 3302

A SHINY VERT FONCÉ NILOTICUS CROCODILE BIRKIN 30 WITH GOLD HARDWARE

HERMÈS, 2014

亮面深綠色尼羅鱷魚皮30公分柏金包附黃金配件

CONDITION REPORT GRADE: 2

30 w x 20 h x 15 d cm

HK\$240,000-300,000

US\$31,000-39,000

Crocodylus niloticus, Annexe II-B

includes clochette, lock and keys

~ The lot is subject to CITES export/import restrictions. The lot can only be shipped to addresses within Hong Kong SAR or collected from our Hong Kong saleroom. Please refer to the "Conditions of Sale - Buying at Christie's" and the "Symbols used in this catalogue" at the back of the catalogue for the meaning of this symbol.

~ 拍賣品受制於瀕危野生動物種國際貿易公約 (CITES) 出入口限制，只可運送至香港境內的地址或從香港佳士得拍賣場提取。詳細條款描述載於本目錄後之“業務規定·買方須知”及“本目錄中使用的各類標識”。



≈ 3303

A SHINY VERT FONCÉ POROSUS CROCODILE BIRKIN 35 WITH PALLADIUM HARDWARE

HERMÈS, 2012

亮面深綠色POROSUS鱷魚皮35公分柏金包附鈹金配件

CONDITION REPORT GRADE: 1

35 w x 25 h x 18 d cm

HK\$300,000-350,000

US\$39,000-45,000

Crocodylus porosus, Annexe II-B

includes clochette, lock, keys, felt protector, rain cover, exotic card, 3 dustbags and box

≈ The lot is subject to CITES export/import restrictions and will require export/import permits to ship the bag outside Hong Kong SAR post sale. Please refer to the "Conditions of Sale • Buying at Christie's" and the "Symbols used in this catalogue" at the back of the catalogue for the meaning of this symbol. Please contact the department for further information.

≈ 拍賣品受制於瀕危野生動物種國際貿易公約 (CITES) 出入口限制，並須事先獲取 CITES 出口許可證方可將其於拍賣後運送至香港境外。詳細標籤描述載於本目錄後之“業務規定·賣方須知”及“本目錄中使用的各類標誌”。請與專家部門聯繫以了解詳情。



3304

A VERT TITIAN OSTRICH CONSTANCE 24 WITH GOLD HARDWARE

HERMÈS, 2017

深墨綠色駝鳥皮24公分CONSTANCE包附黃金配件

CONDITION REPORT GRADE: 1

24 w x 15 h x 5 d cm

HK\$100,000-150,000

US\$13,000-19,000

Struthio camelus, South African population, Non-CITES

includes dustbag, box and ribbon



~ 3305

A CUSTOM SHINY VERT ÉMERAUDE & GRIS TOURTERELLE
 NILOTICUS CROCODILE SELLIER KELLY 28 WITH GOLD HARDWARE

HERMÈS, 2016

特別訂製亮面斑鳩灰及翡翠綠色尼羅鱷魚皮28公分SELLIER凱莉包附黃金
 配件

CONDITION REPORT GRADE: 1

28 w x 20 h x 11 d cm

HK\$600,000-700,000

US\$78,000-90,000

Crocodylus niloticus, Annexe II-B

includes clochette, lock, keys, felt protector, shoulder strap, small dustbag,
 dustbag and box

~ The lot is subject to CITES export/import restrictions. The lot can only be shipped to addresses within Hong Kong SAR or collected from our Hong Kong saleroom. Please refer to the "Conditions of Sale - Buying at Christie's" and the "Symbols used in this catalogue" at the back of the catalogue for the meaning of this symbol.

~ 拍賣品受制於瀕危野生動物種國際貿易公約 (CITES) 出入口限制，只可運送至香港境內的地址或從香港佳士得拍賣場提取。詳細條款描述載於本目錄後之“業務規定：買方須知”及“本目錄中使用的各類標識”。



~ 3306

A SHINY FOREST GREEN ALLIGATOR
SMALL SHOPPING BAG WITH
ANTIQUED GOLD HARDWARE

CHANEL, 2015

亮面森林綠色短吻鱷皮小碼購物包附仿古
黃金配件

CONDITION REPORT GRADE: 1

27 w x 17 h x 10 d cm

HK\$40,000-50,000 US\$5,200-6,400

Alligator mississippiensis, Annexe II-B

includes authentic card and dustbag

~ The lot is subject to CITES export/import restrictions. The lot can only be shipped to addresses within Hong Kong SAR or collected from our Hong Kong saleroom. Please refer to the "Conditions of Sale - Buying at Christie's" and the "Symbols used in this catalogue" at the back of the catalogue for the meaning of this symbol.

~ 拍賣品受制於瀕危野生動物種國際貿易公約 (CITES) 出入口限制，只可運送至香港境內的地址或從香港佳士得拍賣場提取。詳細標識描述載於本目錄後之“業務規定·買方須知”及“本目錄中使用的各類標識”。



~ 3307

A SHINY MINT GREEN CROCODILE
LADY DIOR WITH GOLD & CRYSTAL
HARDWARE

DIOR, 2010s

亮面綠色鱷皮LADY DIOR包附水晶配件

CONDITION REPORT GRADE: 1.5

24 w x 12 d x 20 h cm

HK\$40,000-50,000 US\$5,200-6,400

includes shoulder strap, dustbag and box

~ The lot is subject to CITES export/import restrictions. The lot can only be shipped to addresses within Hong Kong SAR or collected from our Hong Kong saleroom. Please refer to the "Conditions of Sale - Buying at Christie's" and the "Symbols used in this catalogue" at the back of the catalogue for the meaning of this symbol.

~ 拍賣品受制於瀕危野生動物種國際貿易公約 (CITES) 出入口限制，只可運送至香港境內的地址或從香港佳士得拍賣場提取。詳細標識描述載於本目錄後之“業務規定·買方須知”及“本目錄中使用的各類標識”。



~ 3308

A SHINY CACTUS POROSUS CROCODILE BIRKIN 30 WITH GOLD HARDWARE

HERMÈS, 2017

亮面仙人掌綠色POROSUS鱷魚皮30公分柏金包附黃金配件

CONDITION REPORT GRADE: 1

30 w x 22 h x 16 d cm

HK\$400,000-500,000

US\$52,000-64,000

Crocodylus porosus, Annexe II-B

includes clochette, lock, keys, felt protector, leather card, rain cover and dustbag

~ The lot is subject to CITES export/import restrictions. The lot can only be shipped to addresses within Hong Kong SAR or collected from our Hong Kong saleroom. Please refer to the "Conditions of Sale - Buying at Christie's" and the "Symbols used in this catalogue" at the back of the catalogue for the meaning of this symbol.

~ 拍賣品受制於瀕危野生動物種國際貿易公約 (CITES) 出入口限制, 只可運送至香港境內的地址或從香港佳士得拍賣場提取。詳細條款描述載於本目錄後之“業務規定: 買方須知”及“本目錄中使用的各類標識”。



~ 3309

A MATTE CACTUS NILOTICUS CROCODILE LINDY 26 WITH
PALLADIUM HARDWARE

HERMÈS, 2017

霧面仙人掌色尼羅鱷皮26公分LINDY 包附鈹金配件

CONDITION REPORT GRADE: 1

26 w x 15 h x 16 d cm

HK\$100,000-150,000

US\$13,000-19,000

Crocodylus niloticus, Annexe II-B

includes felt protector, leather card, rainover, ribbon, dustbag and box

~ The lot is subject to CITES export/import restrictions. The lot can only be shipped to addresses within Hong Kong SAR or collected from our Hong Kong saleroom. Please refer to the "Conditions of Sale - Buying at Christie's" and the "Symbols used in this catalogue" at the back of the catalogue for the meaning of this symbol.

~ 拍賣品受制於瀕危野生動物種國際貿易公約 (CITES) 出入口限制，只可運送至香港境內的地點或從香港佳士得拍賣場提取。詳細條款描述載於本目錄後之“業務規定·買方須知”及“本目錄中使用的各類標識”。



3310

A MALACHITE TOGO LEATHER
BIRKIN 25 WITH PALLADIUM
HARDWARE

HERMÈS, 2017

孔雀綠TOGO小牛皮25公分柏金包附鉆
金配件

CONDITION REPORT GRADE: 1

25 w x 20 h x 13 d cm

HK\$60,000-80,000 US\$7,800-10,000

includes clochette, lock, keys, felt protector,
rain cover, small dustbag, dustbag and box



3311

A MALACHITE TOGO LEATHER
BIRKIN 35 WITH GOLD HARDWARE

HERMÈS, 2016

孔雀綠TOGO小牛皮35公分柏金包附
黃金配件

CONDITION REPORT GRADE: 1

35 w x 25 h x 18 d cm

HK\$60,000-80,000 US\$7,800-10,000

includes clochette, lock, keys, felt protector,
rain cover, leather card, small dustbag and
dustbag



△ ~ 3312

A MATTE SEA GREEN ALLIGATOR
& LAMBSKIN MAXI FLAP BAG WITH
ANTIQUED GOLD HARDWARE

CHANEL, 2016

霧面海綠色短吻鱷皮及小羊皮大碼單蓋包
附仿古黃金配件

CONDITION REPORT GRADE: 1

32 w x 20 h x 10 d cm

HK\$60,000-80,000 US\$7,800-10,000

Alligator mississippiensis, Annexe II-B

includes authenticity card and dustbag

~ The lot is subject to CITES export/import restrictions. The lot can only be shipped to addresses within Hong Kong SAR or collected from our Hong Kong saleroom. Please refer to the "Conditions of Sale" - "Buying at Christie's" and the "Symbols used in this catalogue" at the back of the catalogue for the meaning of this symbol.

~ 拍賣品受制於瀕危野生動物種國際貿易公約 (CITES) 出入口限制，只可運送至香港境內的地址或從香港佳士得拍賣場提取。詳細標籤描述載於本目錄後之“業務規定·買方須知”及“本目錄中使用的各類標識”。



~ 3313

A MATTE CHIFFON PELOUSE &
TUNDRA ALLIGATOR DOUBLE
SENS PM

HERMÈS, 2012

霧面草綠及苔原啡色CHIFFON短吻鱷皮小
碼DOUBLE SENS包

CONDITION REPORT GRADE: 2

30 w x 25 h x 7 d cm

HK\$40,000-60,000 US\$5,200-7,700

Alligator mississippiensis, Annexe II-B

includes dustbag

~ The lot is subject to CITES export/import restrictions. The lot can only be shipped to addresses within Hong Kong SAR or collected from our Hong Kong saleroom. Please refer to the "Conditions of Sale" - "Buying at Christie's" and the "Symbols used in this catalogue" at the back of the catalogue for the meaning of this symbol.

~ 拍賣品受制於瀕危野生動物種國際貿易公約 (CITES) 出入口限制，只可運送至香港境內的地址或從香港佳士得拍賣場提取。詳細標籤描述載於本目錄後之“業務規定·買方須知”及“本目錄中使用的各類標識”。



3314

A VERT ANIS CHÈVRE LEATHER
SELLIER KELLY 28 WITH PALLADIUM
HARDWARE

HERMÈS, 2015

茴香綠色CHÈVRE羊皮28公分SELLIER凱
莉包附鈹金配件

CONDITION REPORT GRADE: 3

28 w x 22 h x 10 d cm

HK\$40,000-50,000 US\$5,200-6,400

includes clochette, lock, keys, shoulder
strap and dustbag



3315

A SOUFRE EPSOM LEATHER
MINI CONSTANCE 18 WITH GOLD
HARDWARE

HERMÈS, 2013

鵝黃色EPSOM牛皮18公分迷你
CONSTANCE包附黃金配件

CONDITION REPORT GRADE: 1

18 w x 15 h x 4 d cm

HK\$50,000-70,000 US\$6,500-9,000

includes felt protector, ribbon, dustbag and
box



3316

A SOLEIL TOGO LEATHER BIRKIN 30
WITH PALLADIUM HARDWARE

HERMÈS, 2009

太陽黃色TOGO小牛皮30公分柏金包附鈹
金配件

CONDITION REPORT GRADE: 2.5

30 w x 20 h x 15 d cm

HK\$40,000-50,000 US\$5,200-6,400

includes clochette, lock, keys, felt protector,
leather card, rain cover, dustbag and box



3317

A JAUNE POUSSIN EPSOM LEATHER
BOLIDE 27 WITH PALLADIUM
HARDWARE

HERMÈS, 2015

淡黃色EPSOM牛皮27公分BOLIDE包附
鈹金配件

CONDITION REPORT GRADE: 1.5

26 w x 19 h x 9 d cm

HK\$20,000-25,000 US\$2,600-3,200

includes leather card, shoulder strap, rain
cover, ribbon, small dustbag, dustbag and
box



3318

A BLEU ZEPHYR EPSOM LEATHER
MINI KELLY 20 II WITH PALLADIUM
HARDWARE

HERMÈS, 2017

微風藍色EPSOM牛皮迷你20公分凱莉包
II附鈹金配件

CONDITION REPORT GRADE: 1

20 w x 14 h x 8 d cm

HK\$60,000-80,000 US\$7,800-10,000

includes felt protector, leather card,
shoulder strap, ribbon, small dustbag,
dustbag and box



3319

A BLEU ATOLL TOGO LEATHER
BIRKIN 30 WITH PALLADIUM
HARDWARE

HERMÈS, 2015

環礁藍色TOGO小牛皮30公分柏金包附鈹
金配件

CONDITION REPORT GRADE: 1

30 w x 20 h x 15 d cm

HK\$70,000-90,000 US\$9,100-12,000

includes clochette, lock, keys, felt protector,
leather card, rain cover, small dustbag,
dustbag and box



3320

A BLEU ATOLL VEAU DOBLIS MINI
CONSTANCE 18 WITH PALLADIUM
HARDWARE

HERMÈS, 2016

環礁藍色VEAU DOBLIS麂皮18公分迷你
CONSTANCE包附鈀金配件

CONDITION REPORT GRADE: 1.5

18 w x 15 h x 4 d cm

HK\$60,000-80,000 US\$7,800-10,000

includes box



3321

A BLEU SAINT CYR EPSOM LEATHER
SELLIER KELLY 25 WITH GOLD
HARDWARE

HERMÈS, 2015

藍色EPSOM牛皮25公分SELLIER凱莉包
附黃金配件

CONDITION REPORT GRADE: 1

25 w x 18 h x 10 d cm

HK\$60,000-80,000 US\$7,800-10,000

includes clochette, lock, keys, felt protector,
leather card, shoulder strap, rain cover, small
dustbag, dustbag and box



3322

A LIMITED EDITION TURQUOISE CLÉMENCE & SWIFT LEATHER
GHILLIES KELLY 32 WITH PALLADIUM HARDWARE

HERMÈS, 2015

限量版土耳其藍色CLÉMENCE小牛皮及SWIFT小牛皮32公分GHILLIES凱
莉包附鉞金配件

CONDITION REPORT GRADE: 2

32 w x 24 h x 11 d cm

HK\$50,000-70,000

US\$6,500-9,000

includes clochette, lock, keys, felt protector, leather card, rain cover, shoulder
strap, small dustbag, dustbag and box



3323

A TURQUOISE CLÉMENCE LEATHER
BIRKIN 25 WITH PALLADIUM
HARDWARE

HERMÈS, 2011

松石藍色CLÉMENCE小牛皮25公分柏金
包附鈹金配件

CONDITION REPORT GRADE: 2

25 w x 20 h x 13 d cm

HK\$50,000-70,000 US\$6,500-9,000

includes clochette, lock, keys, felt protector,
rain cover, ribbon, small dustbag and
dustbag



3324

A LIMITED EDITION CIEL AND
TURQUOISE VEAU DOBLIS,
CLÉMENCE & EVERCOLOR LEATHER
GRIZZLY GHILLIES BIRKIN 30 WITH
PALLADIUM HARDWARE

HERMÈS, 2012

限量版天藍及土耳其藍色VEAU DOBLIS
麂皮、CLÉMENCE小牛皮、EVERCOLOR
小牛皮及GRIZZLY麂皮30公分GHILLIES
柏金包附鈹金配件

CONDITION REPORT GRADE: 1.5

30 w x 20 h x 15 d cm

HK\$80,000-100,000 US\$11,000-13,000

includes clochette, lock, keys, felt protector,
rain cover, small dustbag, dustbag and box



3325

A BLEU JEAN CLÉMENCE LEATHER
BIRKIN 35 WITH GOLD HARDWARE

HERMÈS, 2010

牛仔藍色CLÉMENCE小牛皮35公分柏金
包附黃金配件

CONDITION REPORT GRADE: 2

35 w x 25 h x 18 d cm

HK\$50,000-70,000 US\$6,500-9,000

includes clochette, lock, keys, felt protector,
leather card, rain cover, small dustbag and
dustbag



3326

A BLEU JEAN CLÉMENCE LEATHER
RETOURNÉ KELLY 40 WITH
PALLADIUM HARDWARE

HERMÈS, 2010

牛仔藍色CLÉMENCE小牛皮40公分
RETOURNÉ凱莉包附鈹金配件

CONDITION REPORT GRADE: 2.5

40 w x 29 h x 15 d cm

HK\$40,000-50,000 US\$5,200-6,400

includes clochette, lock, keys, shoulder
strap, rain cover, ribbon, small dustbag,
dustbag and box



~ 3327

A MATTE BLEU TEMPÊTE ALLIGATOR CROCODILE BIRKIN 35 WITH PALLADIUM HARDWARE

HERMÈS, 2012

霧面海藍色短吻鱷皮35公分柏金包附鈹金配件

CONDITION REPORT GRADE: 1.5

35 w x 25 h x 18 d cm

HK\$200,000-260,000

US\$26,000-33,000

Alligator mississippiensis, Annexe II-B

includes clochette, lock, keys, felt protector, exotic leather card, rain cover, ribbon, small dustbag, dustbag and box

~ The lot is subject to CITES export/import restrictions. The lot can only be shipped to addresses within Hong Kong SAR or collected from our Hong Kong saleroom. Please refer to the "Conditions of Sale - Buying at Christie's" and the "Symbols used in this catalogue" at the back of the catalogue for the meaning of this symbol.

~ 拍賣品受制於瀕危野生動物種國際貿易公約 (CITES) 出入口限制，只可運送至香港境內的地址或從香港佳士得拍賣場提取。詳細條款描述載於本目錄後之“業務規定·買方須知”及“本目錄中使用的各類標識”。



3328

A BLEU PAON SWIFT LEATHER
& OSIER PICNIC CLUTCH WITH
PALLADIUM HARDWARE

HERMÈS, 2017

孔雀藍色SWIFT小牛皮及柳條PICNIC
CLUTCH附鈹金配件

CONDITION REPORT GRADE: 1

20 w x 11 h x 5 d cm

HK\$30,000-40,000 US\$3,900-5,100

includes dustbag and box



3329

A BLEU PAON EPSOM LEATHER
MINI CONSTANCE 18 WITH ENAMEL
CLASP

HERMÈS, 2016

孔雀藍色EPSOM牛皮18公分迷你
CONSTANCE包附搪瓷配件

CONDITION REPORT GRADE: 1

18 w x 15 h x 4 d cm

HK\$70,000-90,000 US\$9,100-12,000

includes felt protector and box



~ 3330

A MATTE BLEU PAON NILOTICUS CROCODILE BIRKIN 30 WITH GOLD HARDWARE

HERMÈS, 2017

霧面孔雀藍色尼羅鱷魚皮30公分柏金包附黃金配件

CONDITION REPORT GRADE: 1

30 w x 20 h x 15 d cm

HK\$300,000-350,000

US\$39,000-46,000

Crocodylus niloticus, Annexe II-B

includes clochette, lock, keys, felt protector, small dustbags and dustbag

~ The lot is subject to CITES export/import restrictions. The lot can only be shipped to addresses within Hong Kong SAR or collected from our Hong Kong saleroom. Please refer to the "Conditions of Sale - Bidding at Christie's" and the "Symbols used in this catalogue" at the back of the catalogue for the meaning of this symbol.

~ 拍賣品受制於瀕危野生動物種國際貿易公約 (CITES) 出入口限制，只可運送至香港境內的地址或從香港佳士得拍賣場提取。詳細條款描述載於本目錄後之“業務規定·買方須知”及“本目錄中使用的各類標識”。



~ 3331

A MATTE BLEU PAON ALLIGATOR MINI CONSTANCE 18 WITH
PALLADIUM HARDWARE

HERMÈS, 2016

霧面孔雀藍色短吻鱷皮18公分迷你CONSTANCE包附鈹金配件

CONDITION REPORT GRADE: 1

18 w x 15 h x 4 d cm

HK\$100,000-150,000

US\$13,000-19,000

Alligator mississippiensis, Annexe II-B

includes felt protector, leather card, dustbag and box

~ The lot is subject to CITES export/import restrictions. The lot can only be shipped to addresses within Hong Kong SAR or collected from our Hong Kong saleroom. Please refer to the "Conditions of Sale - Buying at Christie's" and the "Symbols used in this catalogue" at the back of the catalogue for the meaning of this symbol.

~ 拍賣品受制於瀕危野生動物種國際貿易公約 (CITES) 出入口限制，只可運送至香港境內的地點或從香港佳士得拍賣場提取。詳細條款描述載於本目錄後之“業務規定：買方須知”及“本目錄中使用的各類標識”。



~ 3332

A MATTE BLEU PAON ALLIGATOR BIRKIN 25 WITH PALLADIUM
HARDWARE

HERMÈS, 2016

霧面孔雀藍色短吻鱷皮25公分柏金包附鈹金配件

CONDITION REPORT GRADE: 1

25 w x 20 h x 13 d cm

HK\$240,000-300,000

US\$31,000-39,000

Alligator mississippiensis, Annexe II-B

includes clochette, lock, keys, rain cover, exotic card, felt protector, small
dustbag, dustbag and box

~ The lot is subject to CITES export/import restrictions. The lot can only be shipped to addresses within Hong Kong SAR or collected from our Hong Kong saleroom. Please refer to the "Conditions of Sale - Buying at Christie's" and the "Symbols used in this catalogue" at the back of the catalogue for the meaning of this symbol.

~ 拍賣品受制於瀕危野生動物種國際貿易公約 (CITES) 出入口限制，只可運送至香港境內的地址或從香港佳士得拍賣場提取。詳細條款描述載於本目錄後之“業務規定·買方須知”及“本目錄中使用的各類標識”。



3333

A CUSTOM BLEU LAGON &
TURQUOISE SWIFT LEATHER BIRKIN
30 WITH PALLADIUM HARDWARE

HERMÈS, 2009

特別訂製湖水藍及天堂藍色SWIFT
小牛皮30公分柏金包附鈹金配件

CONDITION REPORT GRADE: 1.5

30 w x 20 h x 15 d cm

HK\$80,000-100,000 US\$11,000-13,000

includes clochette, lock, keys, rain cover,
small dustbag and dustbag



~ 3334

A SHINY TURQUOISE CROCODILE
LADY DIOR WITH SILVER & CRYSTAL
HARDWARE

DIOR, 2010s

亮面藍色鱷魚皮LADY DIOR包附純銀及
水晶配件

CONDITION REPORT GRADE: 2

24 w x 12 d x 20 h cm

HK\$40,000-50,000 US\$5,200-6,400

includes shoulder strap, dustbag and box

~ The lot is subject to CITES export/import restrictions. The lot can only be shipped to addresses within Hong Kong SAR or collected from our Hong Kong saleroom. Please refer to the "Conditions of Sale - Buying at Christie's" and the "Symbols used in this catalogue" at the back of the catalogue for the meaning of this symbol.

~ 拍賣品受制於瀕危野生動物種國際貿易公約 (CITES) 出入口限制，只可運送至香港境內的地址或從香港佳士得拍賣場提取。詳細條款描述載於本目錄後之「業務規定 - 買方須知」及「本目錄中使用的各類標識」。



3335

A BLEU HYDRA CHÈVRE LEATHER
MINI KELLY 20 II WITH GOLD
HARDWARE

HERMÈS, 2017

水藍色CHÈVRE山羊皮20公分迷你凱莉包
II附黃金配件

CONDITION REPORT GRADE: 1

20 w x 14 h x 8 d cm

HK\$60,000-80,000 US\$7,800-10,000

includes felt protector, leather card,
shoulder strap, ribbon, small dustbag,
dustbag and box



3336

A BLEU ZANZIBAR CLÉMENCE
LEATHER BIRKIN 30 WITH GOLD
HARDWARE

HERMÈS, 2017

桑給巴爾藍色CLÉMENCE小牛皮30公分
柏金包附黃金配件

CONDITION REPORT GRADE: 1

30 w x 20 h x 15 d cm

HK\$70,000-90,000 US\$9,100-12,000

includes clochette, lock, keys, felt protector,
small dustbag and dustbag



3337

A BLEU ZANZIBAR TOGO LEATHER
BIRKIN 25 WITH PALLADIUM
HARDWARE

HERMÈS, 2017

桑給巴爾藍色 TOGO小牛皮25公分柏金包
附鈹金配件

CONDITION REPORT GRADE: 1

25 w x 20 h x 13 d cm

HK\$60,000-80,000 US\$7,800-10,000

includes clothette, lock, keys, felt
protector, shoulder strap, rain cover, leather
card, 2 small dustbags, dustbag and box



3338

A BLEU IZMIR TADELAKT LEATHER
MÉDOR 23 WITH PALLADIUM
HARDWARE

HERMÈS, 2015

海藍色TADELAKT小牛皮23公分MÉDOR
包附鈹金配件

CONDITION REPORT GRADE: 1

23 w x 11 h x 4 d cm

HK\$30,000-40,000 US\$3,900-5,100

includes felt protector, leather card, dustbag
and box



3339

A BLEU IZMIR EPSOM LEATHER MINI
CONSTANCE 18 WITH PALLADIUM
HARDWARE

HERMÈS, 2014

海藍色EPSOM牛皮18公分迷你
CONSTANCE包附鈹金配件

CONDITION REPORT GRADE: 1.5

18 w x 15 h x 4 d cm

HK\$50,000-70,000 US\$6,500-9,000

includes felt protector, leather card, small
dustbag and dustbag



3340

A BLEU ORAGE TOGO LEATHER
BIRKIN 30 WITH PALLADIUM
HARDWARE

HERMÈS, 2013

雷暴藍色TOGO小牛皮30公分柏金包附鈹
金配件

CONDITION REPORT GRADE: 2

30 w x 20 h x 15 d cm

HK\$60,000-80,000 US\$7,800-10,000

includes clochette, lock, keys, leather card,
rain cover, small dustbag and dustbag



~ 3341

A SHINY BLEU BRIGHTON NILOTICUS CROCODILE KELLY
POCHETTE WITH GOLD HARDWARE

HERMÈS, 2008

亮面布萊頓藍色尼羅鱷魚皮KELLY POCHETTE包附黃金配件

CONDITION REPORT GRADE: 3

22 w x 13 h x 6 d cm

HK\$60,000-80,000

US\$7,800-10,000

Crocodylus niloticus, Annexe II-B

includes dustbag

~ The lot is subject to CITES export/import restrictions. The lot can only be shipped to addresses within Hong Kong SAR or collected from our Hong Kong saleroom. Please refer to the "Conditions of Sale - Buying at Christie's" and the "Symbols used in this catalogue" at the back of the catalogue for the meaning of this symbol.

~ 拍賣品受制於瀕危野生動物種國際貿易公約 (CITES) 出入口限制, 只可運送至香港境內的地址或從香港佳士得拍賣場提取。詳細條款描述載於本目錄後之“業務規定: 買方須知”及“本目錄中使用的各類標識”。



3342

A BLEU ÉLECTRIQUE EPSOM
LEATHER KELLY POCHETTE WITH
GOLD HARDWARE

HERMÈS, 2017

電光藍色EPSOM牛皮KELLY
POCHETTE包附黃金配件

CONDITION REPORT GRADE: 1

22 w x 13 h x 6 d cm

HK\$25,000-30,000 US\$3,300-3,900

includes felt protector, leather card, ribbon,
dustbag and box



3343

A BLEU ÉLECTRIQUE TOGO LEATHER
RETOURNÉ KELLY 28 WITH GOLD
HARDWARE

HERMÈS, 2015

電光藍TOGO小牛皮28公分RETOURNÉ
凱莉包附鈹金配件

CONDITION REPORT GRADE: 1

28 w x 20 h x 11 d cm

HK\$60,000-80,000 US\$7,800-10,000

includes clochette, lock, keys, felt protector,
shoulder strap, rain cover, small dustbag,
dustbag and box



~ 3344

A SHINY BLEU ÉLECTRIQUE NILOTICUS CROCODILE BIRKIN 30
WITH GOLD HARDWARE

HERMÈS, 2017

亮面電光藍色尼羅鱷魚皮30公分柏金包附黃金配件

CONDITION REPORT GRADE: 1

30 w x 20 h x 15 d cm

HK\$300,000-350,000

US\$39,000-45,000

Crocodylus niloticus, Annexe II-B

includes clochette, lock, keys, felt protector, leather card, rain cover, small dustbag and dustbag

~ The lot is subject to CITES export/import restrictions. The lot can only be shipped to addresses within Hong Kong SAR or collected from our Hong Kong saleroom. Please refer to the "Conditions of Sale - Buying at Christie's" and the "Symbols used in this catalogue" at the back of the catalogue for the meaning of this symbol.

~ 拍賣品受制於瀕危野生動物種國際貿易公約 (CITES) 出入口限制，只可運送至香港境內的地點或從香港佳士得拍賣場提取。詳細條款描述載於本目錄後之“業務規定：買方須知”及“本目錄中使用的各類標識”。



3345

A BLEU ÉLECTRIQUE EPSOM LEATHER
BIRKIN 25 WITH GOLD HARDWARE

HERMÈS, 2016

電光藍色EPSOM牛皮25公分柏金包附黃金配件

CONDITION REPORT GRADE:1

25 w x 18 h x 13 d cm

HK\$60,000-80,000 US\$7,800-10,000

includes clochette, lock, keys and dustbag



3346

A CUSTOM BLEU ÉLECTRIQUE & GRIS
MOUETTE EPSOM LEATHER BIRKIN 30
WITH BRUSHED GOLD HARDWARE

HERMÈS, 2016

特別訂製電光藍色及灰色EPSOM牛皮30公分柏金包附霧面黃金配件

CONDITION REPORT GRADE: 1

30 w x 20 h x 15 d cm

HK\$100,000-150,000 US\$13,000-19,000

includes clochette, lock, keys, dustbag, small dustbag, felt protector and damaged box



3347

A BLEU SAPHIR EPSOM LEATHER BIRKIN 30 WITH PALLADIUM
HARDWARE

HERMÈS, 2013

藍寶石色EPSOM牛皮30公分柏金包附鈹金配件

CONDITION REPORT GRADE: 2

30 w x 20 h x 15 d cm

HK\$60,000-80,000

US\$7,800-10,000

includes clochette, lock keys, small dustbag and dustbag



~ 3348

A SHINY MYKONOS NILOTICUS LIZARD BIRKIN 25 WITH
PALLADIUM HARDWARE

HERMÈS, 2013

亮面藍色尼羅蜥蜴皮25公分柏金包附鉑金配件

CONDITION REPORT GRADE: 1

25 w x 20 h x 13 d cm

HK\$150,000-200,000

US\$20,000-26,000

Varanus salvator, Annexe II-B

includes felt protector, leather card, rain cover, small dustbag, dustbag and box

~ The lot is subject to CITES export/import restrictions. The lot can only be shipped to addresses within Hong Kong SAR or collected from our Hong Kong saleroom. Please refer to the "Conditions of Sale," "Buying at Christie's" and the "Symbols used in this catalogue" at the back of the catalogue for the meaning of this symbol.

~ 拍賣品受制於瀕危野生動物種國際貿易公約 (CITES) 出入口限制，只可運送至香港境內的地址或從香港佳士得拍賣場提取。詳細條款描述載於本目錄後之“業務規定”、“買方須知”及“本目錄中使用的各類標識”。



~ 3349

A SHINY BLEU PETROLE NILOTICUS
LIZARD CHERCHE MIDI WITH
PALLADIUM HARDWARE

HERMÈS, 2016

亮面瀝青藍色蜥蜴皮CHERCHE MIDI包
附鈹金配件

CONDITION REPORT GRADE: 1

18 w x 11 h x 5 d cm

HK\$40,000-60,000 US\$5,200-7,700

Varanus niloticus, Annexe II-B

includes exotic card, ribbon, dustbag and
box

~ The lot is subject to CITES export/import restrictions. The lot can only be shipped to addresses within Hong Kong SAR or collected from our Hong Kong saleroom. Please refer to the "Conditions of Sale - Buying at Christie's" and the "Symbols used in this catalogue" at the back of the catalogue for the meaning of this symbol.

~ 拍賣品受制於瀕危野生動物種國際貿易公約 (CITES) 出入口限制，只可運送至香港境內的地址或從香港佳士得拍賣場提取。詳細標籤描述載於本目錄後之“業務規定·買方須知”及“本目錄中使用的各類標識”。



~ 3350

A SHINY BLUE LIZARD MEDIUM LADY
DIOR WITH SILVER HARDWARE

DIOR, 2012

亮面藍色蜥蜴皮中碼LADY DIOR包附純
銀配件

CONDITION REPORT GRADE: 1.5

24 w x 12 d x 20 h cm

HK\$20,000-25,000 US\$2,600-3,200

includes shoulder strap and dustbag

~ The lot is subject to CITES export/import restrictions. The lot can only be shipped to addresses within Hong Kong SAR or collected from our Hong Kong saleroom. Please refer to the "Conditions of Sale - Buying at Christie's" and the "Symbols used in this catalogue" at the back of the catalogue for the meaning of this symbol.

~ 拍賣品受制於瀕危野生動物種國際貿易公約 (CITES) 出入口限制，只可運送至香港境內的地址或從香港佳士得拍賣場提取。詳細標籤描述載於本目錄後之“業務規定·買方須知”及“本目錄中使用的各類標識”。



3351

A FIGUE OSTRICH CAPUCINES BB
WITH SILVER HARDWARE

LOUIS VUITTON, 2017

皇家藍色駝鳥皮CAPUCINES BB包附純
銀配件

CONDITION REPORT GRADE: 1

27 w x 17.5 h x 8.5 d cm

HK\$20,000-30,000 US\$2,600-3,900

*Struthio camelus, South African population,
Non-CITES*

includes shoulder strap, small dustbag and
dustbag



~ 3352

A MATTE BLUE ALLIGATOR CERF
EXECUTIVE TOTE WITH ANTIQUED
SILVER HARDWARE

CHANEL, 2014

霧面藍色短吻鱷皮CERF EXECUTIVE手
挽包附仿古純銀配件

CONDITION REPORT GRADE: 2

35 w x 23 h x 15 d cm

HK\$40,000-60,000 US\$5,200-7,700

Alligator mississippiensis, Annexe II-B

includes authentic card and dustbag

~ The lot is subject to CITES export/import restrictions. The lot can only be shipped to addresses within Hong Kong SAR or collected from our Hong Kong saleroom. Please refer to the "Conditions of Sale - Buying at Christie's" and the "Symbols used in this catalogue" at the back of the catalogue for the meaning of this symbol.

~ 拍賣品受制於瀕危野生動物種國際貿易公約 (CITES) 出入口限制, 只可運送至香港境內的地址或從香港佳士得拍賣場提取。詳細標識描述載於本目錄後之“業務規定、買方須知”及“本目錄中使用的各類標識”。



3353

A BLEU SAPHIR EPSOM LEATHER CONSTANCE 24 WITH GOLD
HARDWARE

HERMÈS, 2014

藍寶石色EPSOM小牛皮24公分CONSTANCE包附黃金配件

CONDITION REPORT GRADE: 1.5

24 w x 15 h x 5 d cm

HK\$50,000-70,000

US\$6,500-9,000

includes leather card, small dustbag and dustbag



3354

A BLEU SAPHIR, JAUNE, ROUGE VIF & CHOCOLAT CALF BOX
LEATHER SAC A MALICE WITH GOLD HARDWARE

HERMÈS, 1989

深藍色、棕色、深紅色及巧克力色CALF BOX小牛皮SACAMARINE包附黃金
配件

CONDITION REPORT GRADE: 3

23 w x 14 h x 3.5 d cm

HK\$10,000-15,000

US\$1,300-1,900



3355

A BLEU DE MALTE OSTRICH LINDY 26
WITH PALLADIUM HARDWARE

HERMÈS, 2015

馬爾他藍色駝鳥皮26公分LINDY包附鈹
金配件

CONDITION REPORT GRADE: 2

26 w x 18 h x 14 d cm

HK\$70,000-90,000 US\$9,100-12,000

*Struthio camelus, South African population,
Non-CITES*

includes dustbag



3356

A LIMITED EDITION BLEU DE GALICE
GRAINE D'H & SWIFT LEATHER
GHILLIES RETOURNÉ KELLY 32 WITH
PALLADIUM HARDWARE

HERMÈS, 2014

限量版加利西亞藍色GRAIN D'H及SWIFT
小牛皮32公分GHILLIES RETOURNÉ凱
莉包附鈹金配件

CONDITION REPORT GRADE: 2.5

32 w x 22 h x 12 d cm

HK\$60,000-80,000 US\$7,800-10,000

includes clochette, lock, keys, leather card,
rain cover, shoulder strap, small dustbag,
dustbag and box



3357

A BLUE AGATE EPSOM LEATHER
BIRKIN 30 WITH GOLD HARDWARE

HERMÈS, 2017

藍色EPSOM牛皮30公分柏金包附黃金
配件

CONDITION REPORT GRADE: 1

30 w x 22 h x 16 d cm

HK\$70,000-90,000 US\$9,100-12,000

includes clochette, lock, keys, felt protector,
leather card, rain cover, small dustbag,
dustbag and box



3358

A BLEU AGATE SWIFT LEATHER
KELLY POCHETTE WITH PALLADIUM
HARDWARE

HERMÈS, 2016

藍色SWIFT小牛皮KELLY POCHETTE附
鈹金配件

CONDITION REPORT GRADE: 1

22 w x 13 h x 6 d cm

HK\$25,000-30,000 US\$3,300-3,900

includes clochette, lock, keys, felt protector,
dustbag and box



3359

A BLEU COBALT TOGO LEATHER RETOURNÉ KELLY 32 WITH GOLD
HARDWARE

HERMÈS, 2016

鈷藍色TOGO小牛皮32公分RETOURNÉ凱莉包附黃金配件

CONDITION REPORT GRADE:1

32 w x 23 h x 11 d cm

HK\$60,000-80,000

US\$7,800-10,000

includes clochette, lock, keys, felt protector, shoulder strap, rain cover,
small dustbag, dustbag and box



3360

A BLEU COBALT OSTRICH BIRKIN 30 WITH PALLADIUM HARDWARE

HERMÈS, 2016

鈷藍色駝鳥皮30公分柏金包附鈹金配件

CONDITION REPORT GRADE: 1

30 w x 20 h x 15 d cm

HK\$180,000-240,000

US\$24,000-31,000

Struthio camelus, South African population, Non-CITES

includes clochette, lock, keys, felt protector, leather card, rain cover, small dustbag, dustbag and box



≈ 3361

A SHINY BLEU MARINE POROSUS CROCODILE BIRKIN 35 WITH PALLADIUM HARDWARE

HERMÈS, 2013

亮面海洋藍色POROSUS鱷魚皮35公分柏金包附鈹金配件

CONDITION REPORT GRADE: 2

35 w x 25 h x 18 d cm

HK\$240,000-300,000

US\$31,000-39,000

Crocodylus porosus, Annexe II-B

includes clochette, lock, keys, felt protector, exotic card, rain cover, 2 small dustbag, dustbag and box

≈ The lot is subject to CITES export/import restrictions and will require export/import permits to ship the bag outside Hong Kong SAR post sale. Please refer to the "Conditions of Sale • Buying at Christie's" and the "Symbols used in this catalogue" at the back of the catalogue for the meaning of this symbol. Please contact the department for further information.

≈ 拍賣品受制於瀕危野生動物種國際貿易公約 (CITES) 出入口限制並須事先獲取 CITES 出口許可證方可將其於拍賣後運送至香港境外。詳細標籤描述載於本目錄後之「業務規定・賣方須知」及「本目錄中使用的各類標籤」。請與專家部門聯繫以了解詳情。



3362

A BLUE MARINE & CAPUCINES
EVERCOLOR LEATHER MAXIBOX 29
WITH GOLD HARDWARE

HERMÈS, 2015

海洋藍及橘色EVERCOLOR小牛皮29公分
MAXIBOX包附黃金配件

CONDITION REPORT GRADE: 1

29 w x 37 h x 15 d cm

HK\$15,000-20,000 US\$2,000-2,600

Includes leather card, ribbon, dustbag and
box



3363

A BLEU INDIGO EPSOM LEATHER
CONSTANCE 24 WITH PALLADIUM
HARDWARE

HERMÈS, 2017

靛藍色EPSOM牛皮24公分CONSTANCE
包附鈹金配件

CONDITION REPORT GRADE: 1

24 w x 15 h x 5 d cm

HK\$50,000-70,000 US\$6,500-9,000

includes felt protector, dustbag and box



~ 3364

A SHINY AUBERGINE ALLIGATOR MINI CONSTANCE 18 WITH GOLD
HARDWARE

HERMÈS, 2015

亮面紫色短吻鱷皮18公分迷你CONSTANCE包附黃金配件

CONDITION REPORT GRADE: 1

18 w x 15 h x 4 d cm

HK\$150,000-200,000

US\$20,000-26,000

Alligator mississippiensis, Annexe II-B

includes felt protector, exotic leather card, small dustbag, dustbag and box

~ The lot is subject to CITES export/import restrictions. The lot can only be shipped to addresses within Hong Kong SAR or collected from our Hong Kong saleroom. Please refer to the "Conditions of Sale - Buying at Christie's" and the "Symbols used in this catalogue" at the back of the catalogue for the meaning of this symbol.

~ 拍賣品受制於瀕危野生動物種國際貿易公約 (CITES) 出入口限制，只可運送至香港境內的地點或從香港佳士得拍賣場提取。詳細條款描述載於本目錄後之“業務規定：買方須知”及“本目錄中使用的各類標識”。



3365

A CUSTOM IRIS & GRIS TOURTERELLE CLÉMENCE LEATHER BIRKIN
30 WITH PALLADIUM HARDWARE

HERMÈS, 2011

特別訂製鸚尾花色及斑鳩灰色 CLÉMENCE 小牛皮 30 公分 柏金包 附鈹金配件

CONDITION REPORT GRADE: 1.5

30 w x 20 h x 15 d cm

HK\$100,000-150,000

US\$13,000-19,000

includes clochette, lock, keys, felt protector, leather card, rain cover, ribbon,
small dustbag, dustbag and box



3366

A LIMITED EDITION ULTRA VIOLET, BLEU LIN, GOLD, ÉTAIN, BLEU
OBSCUR & ÉTOUPE CLÉMENCE LEATHER ARLEQUIN BIRKIN 35
WITH PALLADIUM HARDWARE

HERMÈS, 2011

限量版鮮紫、粉藍、金駝、錫灰、暗藍及灰啡色CLÉMENCE小牛皮35公分
ARLEQUIN柏金包附鈹金配件

CONDITION REPORT GRADE: 2

35 w x 25 h x 18 d cm

HK\$60,000-80,000

US\$7,800-10,000

includes clochette, lock, keys, felt protector, rain cover, leather card, small
dustbag, dustbag and box



~ 3367

A SHINY AMÉTHYST POROSUS CROCODILE BIRKIN 30 WITH PALLADIUM HARDWARE

HERMÈS, 2015

亮面紫水晶色POROSUS鱷魚皮30公分柏金包附鈹金配件

CONDITION REPORT GRADE: 1.5

30 w x 20 h x 15 d cm

HK\$260,000-300,000

US\$34,000-39,000

Crocodylus porosus, Annexe II-B

includes clochette, lock, keys, felt protector, small dustbag and dustbag

~ The lot is subject to CITES export/import restrictions. The lot can only be shipped to addresses within Hong Kong SAR or collected from our Hong Kong saleroom. Please refer to the "Conditions of Sale - Buying at Christie's" and the "Symbols used in this catalogue" at the back of the catalogue for the meaning of this symbol.

~ 拍賣品受制於瀕危野生動物種國際貿易公約 (CITES) 出入口限制，只可運送至香港境內的地址或從香港佳士得拍賣場提取。詳細條款描述載於本目錄後之“業務規定·買方須知”及“本目錄中使用的各類標識”。



3368

A TOSCA TOGO LEATHER BIRKIN 30 WITH PALLADIUM HARDWARE

HERMÈS, 2010

深紫紅色TOGO小牛皮30公分柏金包附鈹金配件

CONDITION REPORT GRADE: 2

30 w x 20 h x 15 d cm

HK\$60,000-80,000

US\$7,800-10,000

includes clochette, lock, keys, rain cover, dustbag(s), dustbag and box



3369

A TOSCA CLÉMENCE LEATHER RETOURNÉ KELLY 32 WITH
PALLADIUM HARDWARE

HERMÈS, 2011

深紫紅色CLÉMENCE小牛皮32公分RETOURNÉ凱莉包附鉑金配件

CONDITION REPORT GRADE: 1.5

32 w x 22 h x 12 d cm

HK\$50,000-70,000

US\$6,500-9,000

includes felt protector, shoulder strap, rain cover, ribbon, small dustbag, dustbag
and box



~ 3370

A SHINY RASPBERRY LIZARD
MEDIUM LADY DIOR WITH SILVER
HARDWARE

DIOR, 2013

亮面紫色蜥蜴皮中碼LADY DIOR包附銀
配件

CONDITION REPORT GRADE: 1.5

24 w x 12 d x 20 h cm

HK\$20,000-25,000 US\$2,600-3,200

includes shoulder strap, dustbag and box

~ The lot is subject to CITES export/import restrictions. The lot can only be shipped to addresses within Hong Kong SAR or collected from our Hong Kong saleroom. Please refer to the "Conditions of Sale - Buying at Christie's" and the "Symbols used in this catalogue" at the back of the catalogue for the meaning of this symbol.

~ 拍賣品受制於瀕危野生動物種國際貿易公約 (CITES) 出入口限制，只可運送至香港境內的地址或從香港佳士得拍賣場提取。詳細條款描述載於本目錄後之“業務規定-買方須知”及“本目錄中使用的各類標識”。



~ 3371

A SHINY PINK LIZARD MEDIUM LADY
DIOR WITH SILVER HARDWARE

DIOR, 2013

亮面粉紅色蜥蜴皮中碼LADY DIOR包附
銀配件

CONDITION REPORT GRADE: 2.5

24 w x 12 d x 20 h cm

HK\$20,000-25,000 US\$2,600-3,200

includes shoulder strap, dustbag and box

~ The lot is subject to CITES export/import restrictions. The lot can only be shipped to addresses within Hong Kong SAR or collected from our Hong Kong saleroom. Please refer to the "Conditions of Sale - Buying at Christie's" and the "Symbols used in this catalogue" at the back of the catalogue for the meaning of this symbol.

~ 拍賣品受制於瀕危野生動物種國際貿易公約 (CITES) 出入口限制，只可運送至香港境內的地址或從香港佳士得拍賣場提取。詳細條款描述載於本目錄後之“業務規定-買方須知”及“本目錄中使用的各類標識”。



~ 3372

A SHINY FUCHSIA SALVATOR LIZARD BIRKIN 25 WITH PALLADIUM HARDWARE

HERMÈS, 2015

亮面紫紅色 SALVATOR 蜥蜴皮 25 公分 白金包附鉆金配件

CONDITION REPORT GRADE: 2

25 w x 20 h x 13 d cm

HK\$150,000-200,000

US\$20,000-26,000

Varanus salvator, Annexe II-B

includes clochette, lock, keys and dustbag

~ The lot is subject to CITES export/import restrictions. The lot can only be shipped to addresses within Hong Kong SAR or collected from our Hong Kong saleroom. Please refer to the "Conditions of Sale," "Buying at Christie's" and the "Symbols used in this catalogue" at the back of the catalogue for the meaning of this symbol.

~ 拍賣品受制於瀕危野生動物種國際貿易公約 (CITES) 出入口限制，只可運送至香港境內的地址或從香港佳士得拍賣場提取。詳細條款描述載於本目錄後之“業務規定·買方須知”及“本目錄中使用的各類標識”。



~ 3373

A SHINY FUCHSIA NILOTICUS CROCODILE KELLY CUT WITH
PALLADIUM HARDWARE

HERMÈS, 2015

亮面紫桃紅色尼羅鱷魚皮KELLY CUT包附鉑金配件

CONDITION REPORT GRADE: 1

31 w x 13 h x 2.5 d cm

HK\$100,000-150,000

US\$13,000-19,000

Crocodylus niloticus, Annexe II-B

includes felt protector

~ The lot is subject to CITES export/import restrictions. The lot can only be shipped to addresses within Hong Kong SAR or collected from our Hong Kong saleroom. Please refer to the "Conditions of Sale - Buying at Christie's" and the "Symbols used in this catalogue" at the back of the catalogue for the meaning of this symbol.

~ 拍賣品受制於瀕危野生動物種國際貿易公約 (CITES) 出入口限制，只可運送至香港境內的地點或從香港佳士得拍賣場提取。詳細條款描述載於本目錄後之“業務規定：買方須知”及“本目錄中使用的各類標識”。



3374

A CANDY COLLECTION ROSE TYRIEN & RUBIS EPSOM LEATHER
RETOURNÉ KELLY 32 WITH PALLADIUM HARDWARE

HERMÈS, 2010

糖果系列桃紅及寶石紅色EPSOM牛皮32公分RETOURNÉ凱莉包附鈹金配件

CONDITION REPORT GRADE: 1

32 w x 23 h x 11 d cm

HK\$60,000-80,000

US\$7,800-10,000

includes clochette, lock, keys, leather card, felt protector, shoulder strap, rain cover, small dustbag and dustbag



3375

A CUSTOM ROSE SHOCKING, VIOLET & GRIS TOURTERELLE
CHÈVRE LEATHER BIRKIN 30 WITH PALLADIUM HARDWARE

HERMÈS, 2012

特別訂製亮桃紅、紫羅蘭及斑鳩灰色CHEVRE山羊皮30公分柏金包附鈹金配件

CONDITION REPORT GRADE: 2

30 w x 20 h x 15 d cm

HK\$100,000-150,000

US\$13,000-19,000

includes clochette, lock, keys, small dust, dustbag and box



~ 3376

A CUSTOM ROSE SCHÉHÉRAZADE, VERT ÉMERAUDE & BLEU IZMIR
ALLIGATOR BIRKIN 30 WITH GOLD HARDWARE

HERMÈS, 2014

特別訂製桃紅色，綠色及藍色短吻鱷皮30公分柏金包附黃金配件

CONDITION REPORT GRADE: 1.5

30 w x 20 h x 15 d cm

HK\$400,000-500,000

US\$52,000-64,000

Alligator mississippiensis, Annexe II-B

includes clochette, lock, keys, felt protector, rain cover, small dustbag, dustbag and box

~ The lot is subject to CITES export/import restrictions. The lot can only be shipped to addresses within Hong Kong SAR or collected from our Hong Kong saleroom. Please refer to the "Conditions of Sale - Buying at Christie's" and the "Symbols used in this catalogue" at the back of the catalogue for the meaning of this symbol.

~ 拍賣品受制於瀕危野生動物種國際貿易公約 (CITES) 出入口限制，只可運送至香港境內的地址或從香港佳士得拍賣場提取。詳細條款描述載於本目錄後之“業務規定·買方須知”及“本目錄中使用的各類標識”。



~ 3377

A SHINY ROSE SHÉHÉRAZADE POROSUS CROCODILE BIRKIN 30
WITH GOLD HARDWARE

HERMÈS, 2017

亮面紫桃紅色POROSUS鱷魚皮30公分柏金包附黃金配件

CONDITION REPORT GRADE: 1

30 w x 20 h x 15 d cm

HK\$350,000-400,000

US\$46,000-51,000

Crocodylus porosus, Annexe II-B

includes clochette, lock, keys, leather card, rain cover, small dustbag and dustbag

~ The lot is subject to CITES export/import restrictions. The lot can only be shipped to addresses within Hong Kong SAR or collected from our Hong Kong saleroom. Please refer to the "Conditions of Sale - Buying at Christie's" and the "Symbols used in this catalogue" at the back of the catalogue for the meaning of this symbol.

~ 拍賣品受制於瀕危野生動物種國際貿易公約 (CITES) 出入口限制, 只可運送至香港境內的地點或從香港佳士得拍賣場提取。詳細條款描述載於本目錄後之“業務規定: 買方須知”及“本目錄中使用的各類標識”。



3378

A ROSE AZALÉE TADELAKT LEATHER MINI CONSTANCE 18 WITH
PALLADIUM HARDWARE

HERMÈS, 2016

粉桃紅色TADELAKT小牛皮18公分迷你CONSTANCE包附鈹金配件

CONDITION REPORT GRADE: 1

18 w x 15 h x 4 d cm

HK\$70,000-90,000

US\$9,100-12,000

includes felt protector, dustbag and box



3379

A ROSE AZALÉE EPSOM LEATHER
KELLY POCHETTE WITH GOLD
HARDWARE

HERMÈS, 2017

粉桃紅色EPSOM牛皮KELLY POCHETTE
包附黃金配件

CONDITION REPORT GRADE: 1

22 w x 13 h x 6 d cm

HK\$25,000-30,000 US\$3,300-3,900

includes felt protector, leather card, ribbon,
small dustbag, dustbag and box



3380

A CUSTOM ROSE CONFETTI, SOUFRE
& BLUE AZTÈQUE CHÈVRE LEATHER
BIRKIN 30 WITH GOLD HARDWARE

HERMÈS, 2014

特別訂製淺粉紅、鵝黃及瑪雅藍色
CHEVRE山羊皮30公分柏金包附黃金配件

CONDITION REPORT GRADE: 1.5

30 w x 20 h x 15 d cm

HK\$80,000-100,000 US\$11,000-13,000

includes clochette, lock, keys, felt protector,
leather card, small dustbag, dustbag and
box



3381

A CUSTOM PINK 5P & ROUGE
CASAQUE PIPING CHÈVRE LEATHER
BIRKIN 30 WITH PALLADIUM
HARDWARE

HERMÈS, 2011

特別訂製5P粉紅色及大紅色滾邊CHÈVRE
山羊皮30公分柏金包附鈹金配件

CONDITION REPORT GRADE: 1

30 w x 20 h x 15 d cm

HK\$100,000-150,000 US\$13,000-19,000

includes clochette, lock, keys, leather card,
felt protector, rain cover, small dustbag and
dustbag



3382

A ROSE SAKURA SWIFT LEATHER
BIRKIN 25 WITH PALLADIUM
HARDWARE

HERMÈS, 2015

櫻花粉紅色SWIFT小牛皮25公分柏金包附
鈹金配件

CONDITION REPORT GRADE: 1

25 w x 20 h x 13 d cm

HK\$60,000-80,000 US\$7,800-10,000

includes clochette, lock, keys, felt protector,
leather card, rain cover, small dustbag,
dustbag, and box



3383

A CUSTOM ROSE SAKURA & ÉTOUPE CHÈVRE LEATHER BIRKIN 25
WITH BRUSHED GOLD HARDWARE

HERMÈS, 2016

特別訂製櫻花粉紅及灰啡色CHÈVRE山羊皮25公分柏金包附霧面黃金配件

CONDITION REPORT GRADE: 1

25 w x 20 h x 13 d cm

HK\$100,000-150,000

US\$13,000-19,000

includes clochette, lock, keys, felt protector, rain cover, leather card, small
dustbag and dustbag



3384

A ROSE SAKURA SWIFT LEATHER
BERLINE WITH PALLADIUM
HARDWARE

HERMÈS, 2014

櫻花粉紅色SWIFT小牛皮BERLINE包附
鈹金配件

CONDITION REPORT GRADE: 1

28 w x 20 h x 8 d cm

HK\$ 20,000-25,000 US\$2,600-3,200

includes felt protector, leather card,
shoulder strap and small dustbag



3385

A CUSTOM ROSE DRAGÉE &
ARDOISE SWIFT LEATHER BIRKIN 35
WITH PALLADIUM HARDWARE

HERMÈS, 2009

特別訂製淡粉紅色附灰藍色SWIFT
小牛皮35公分柏金包附鈹金配件

CONDITION REPORT GRADE: 2

35 w x 25 h x 18 d cm

HK\$60,000-80,000 US\$7,800-10,000

includes clochette, lock, keys, felt protector,
leather card, rain cover, small dustbag,
dustbag and box



3386

A BOUGAINVILLIER EPSOM LEATHER
BIRKIN 30 WITH GOLD HARDWARE

HERMÈS, 2010

杜鵑紅色EPSOM牛皮30公分柏金包附黃金配件

CONDITION REPORT GRADE: 2.5

30 w x 20 h x 15 d cm

HK\$50,000-70,000 US\$6,500-9,000

includes clochette, lock, keys, dustbag and box



3387

A BOUGAINVILLIER TADELAKT
LEATHER BIRKIN 35 WITH GOLD
HARDWARE

HERMÈS, 2012

杜鵑紅色TADELAKT小牛皮35公分柏金包
附黃金配件

CONDITION REPORT GRADE: 1.5

35 w x 25 h x 18 d cm

HK\$60,000-80,000 US\$7,800-10,000

includes clochette, lock, keys, felt protector,
rain cover, small dustbag, dustbag and box



3388

A ROSE JAÏPUR EPSOM LEATHER SELLIER KELLY 28 WITH GOLD
HARDWARE

HERMÈS, 2016

沙岩粉紅色EPSOM牛皮28公分SELLIER凱莉包附黃金配件

CONDITION REPORT GRADE: 1

28 w x 20 h x 11 d cm

HK\$80,000-100,000

US\$11,000-13,000

includes clochette, lock, keys, felt protector, shoulder strap, dustbag and box



△ 3389

A ROSE JAÏPUR EPSOM LEATHER
MINI CONSTANCE 18 WITH GOLD
HARDWARE

HERMÈS, 2016

沙岩粉紅色EPSOM小牛皮18公分迷你
CONSTANCE包附黃金配件

CONDITION REPORT GRADE: 1

18 w x 14 h x 6 d cm

HK\$50,000-70,000 US\$6,500-9,000

includes leather card, felt protector, dustbag
and box

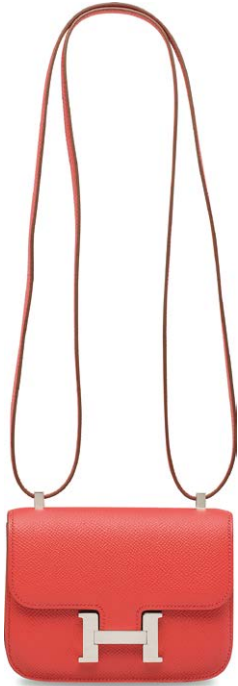

3390

A ROSE JAÏPUR EPSOM LEATHER
MIRCO MINI CONSTANCE WITH
PALLADIUM HARDWARE

HERMÈS, 2012

沙岩粉紅色EPSOM牛皮迷你MICRO
CONSTANCE包附鈹金配件

CONDITION REPORT GRADE: 1.5

14 w x 10 h x 3 d cm

HK\$50,000-70,000 US\$6,500-9,000

includes felt protector and dustbag



3391

A ROSE JAÏPUR EPSOM LEATHER
MINI KELLY 20 II WITH PALLADIUM
HARDWARE

HERMÈS, 2016

沙岩紅色 EPSOM小牛皮SELLIER迷你凱
莉包II附鈹金配件

CONDITION REPORT GRADE: 1

20 w x 14 h x 8 d cm

HK\$60,000-80,000 US\$7,800-10,000

includes felt protector, shoulder strap,
dustbag and box



3392

A ROSE JAÏPUR CLÉMENCE LEATHER
LINDY 30 WITH PALLADIUM
HARDWARE

HERMÈS, 2014

沙岩粉紅色CLÉMENCE小牛皮30公分
LINDY包附鈹金配件

CONDITION REPORT GRADE 2

30 w x 20 h x 17 d cm

HK\$20,000-25,000 US\$2,600-3,200



3393

A CUSTOM CREVETTE, IRIS & GRIS PERLE CLÉMENTINE LEATHER
BIRKIN 35 WITH BRUSHED GOLD HARDWARE

HERMÈS, 2013

特別訂製鶴粉紅、鳶尾紫及珍珠灰色35公分柏金包附霧面黃金配件

CONDITION REPORT GRADE: 1

35 w x 25 h x 18 d cm

HK\$100,000-150,000

US\$13,000-19,000

includes clochette, lock, keys, felt protector, leather card, rain cover, ribbon,
small dustbag , dustbag and box



3394

A CUSTOM CREVETTE, GRIS PERLE, & BOIS DE ROSE CLÉMENTE
LEATHER RETOURNÉ KELLY 32 WITH BRUSHED PALLADIUM
HARDWARE

HERMÈS, 2013

特別訂製蝦紅、珍珠灰及紅木色CLÉMENTE小牛皮32公分RETOURNÉ凱莉
包附霧面鈦金配件

CONDITION REPORT GRADE: 1.5

32 w x 22 h x 12 d cm

HK\$60,000-80,000

US\$7,800-10,000

includes clochette, lock, keys, shoulder strap, small dustbag and dustbag



~ 3395

A LIMITED EDITION MATTE SANGUINE ALLIGATOR, LIZARD & OSTRICH GRAND MARIAGE RETOURNÉ KELLY 32 WITH PERMABRASS HARDWARE

HERMÈS, 2015

限量版霧面橘紅色短吻鱷魚皮、蜥蜴皮及駝鳥皮32公分GRAND MARIAGE RETOURNÉ凱莉包附精銅配件

CONDITION REPORT GRADE: 1

32 w x 23 h x 11 d cm

HK\$300,000-350,000

US\$39,000-45,000

Alligator mississippiensis, Annexe II-B, Varanus niloticus, Annexe II-B, Struthio camelus, South African population, Non-CITES

includes clochette, lock, keys, felt protector, exotic card, rain cover, shoulder strap, ribbon, small dustbag, dustbag and box

~ The lot is subject to CITES export/import restrictions. The lot can only be shipped to addresses within Hong Kong SAR or collected from our Hong Kong saleroom. Please refer to the "Conditions of Sale - Buying at Christie's" and the "Symbols used in this catalogue" at the back of the catalogue for the meaning of this symbol.

~ 拍賣品受制於瀕危野生動物種國際貿易公約 (CITES) 出入口限制，只可運送至香港境內的地址或從香港佳士得拍賣場提取。詳細條款描述載於本目錄後之“業務規定·買方須知”及“本目錄中使用的各類標識”。



~ 3396

A MATTE SANGUINE ALLIGATOR BIRKIN 25 WITH PALLADIUM
HARDWARE

HERMÈS, 2011

霧面橘紅色短吻鱷魚皮25公分柏金包附鈹金配件

CONDITION REPORT GRADE: 1.5

25 w x 20 h x 13 d cm

HK\$200,000-260,000

US\$26,000-33,000

Alligator mississippiensis, Annexe II-B

includes clochette, lock, keys, felt protector, rain cover, ribbon, small dustbag,
dustbag and box

~ The lot is subject to CITES export/import restrictions. The lot can only be shipped to addresses within Hong Kong SAR or collected from our Hong Kong saleroom. Please refer to the "Conditions of Sale - Buying at Christie's" and the "Symbols used in this catalogue" at the back of the catalogue for the meaning of this symbol.

~ 拍賣品受制於瀕危野生動物種國際貿易公約 (CITES) 出入口限制，只可運送至香港境內的地址或從香港佳士得拍賣場提取。詳細條款描述載於本目錄後之“業務規定·買方須知”及“本目錄中使用的各類標識”。



~ 3397

A MATTE SANGUINE POROSUS CROCODILE BIRKIN 35 WITH
PALLADIUM HARDWARE

HERMÈS, 2011

霧面橘紅色POROSUS鱷魚皮35公分柏金包附鉀金配件

CONDITION REPORT GRADE: 3

35 w x 25 h x 18 d cm

HK\$200,000-260,000

US\$26,000-33,000

Crocodylus porosus, Annexe II-B

includes clochette, lock, keys and dustbag

~ The lot is subject to CITES export/import restrictions. The lot can only be shipped to addresses within Hong Kong SAR or collected from our Hong Kong saleroom. Please refer to the "Conditions of Sale - Buying at Christie's" and the "Symbols used in this catalogue" at the back of the catalogue for the meaning of this symbol.

~ 拍賣品受制於瀕危野生動物種國際貿易公約 (CITES) 出入口限制，只可運送至香港境內的地點或從香港佳士得拍賣場提取。詳細條款描述載於本目錄後之“業務規定：買方須知”及“本目錄中使用的各類標識”。



3398

A CAPUCINES SWIFT LEATHER KELLY POCHETTE WITH
PALLADIUM HARDWARE

HERMÈS, 2014

橘紅色SWIFT小牛皮KELLY POCHETTE包附鉑金配件

CONDITION REPORT GRADE: 1.5

22 w x 13 h x 6 d cm

HK\$20,000-26,000

US\$2,600-3,300

includes dustbag



~ 3399

A SHINY GÉRANIUM ALLIGATOR CONSTANCE 24 WITH GOLD
HARDWARE

HERMÈS, 2017

鮮橘紅色短吻鱷皮24公分CONSTANCE包附黃金配件

CONDITION REPORT GRADE: 1

24 w x 15 h x 5 d cm

HK\$150,000-200,000

US\$20,000-26,000

Alligator mississippiensis, Annexe II-B

includes felt protector and dustbag

~ The lot is subject to CITES export/import restrictions. The lot can only be shipped to addresses within Hong Kong SAR or collected from our Hong Kong saleroom. Please refer to the "Conditions of Sale - Buying at Christie's" and the "Symbols used in this catalogue" at the back of the catalogue for the meaning of this symbol.

~ 拍賣品受制於瀕危野生動物種國際貿易公約 (CITES) 出入口限制，只可運送至香港境內的地點或從香港佳士得拍賣場提取。詳細條款描述載於本目錄後之“業務規定：買方須知”及“本目錄中使用的各類標識”。



~ 3400

A SHINY GÉRANIUM ALLIGATOR
KELLY WALLET WITH PALLADIUM
HARDWARE

HERMÈS, 2014

亮面鮮橘紅色短吻鱷皮凱莉錢包附鈹金
配件

CONDITION REPORT GRADE: 1

20 w x 11.5 h x 2 d cm

HK\$30,000-40,000 US\$3,900-5,100

Alligator mississippiensis, Annexe II-B

includes felt protector and box

~ The lot is subject to CITES export/import restrictions. The lot can only be shipped to addresses within Hong Kong SAR or collected from our Hong Kong saleroom. Please refer to the "Conditions of Sale - Buying at Christie's" and the "Symbols used in this catalogue" at the back of the catalogue for the meaning of this symbol.

~ 拍賣品受制於瀕危野生動物種國際貿易公約 (CITES) 出入口限制，只可運送至香港境內的地址或從香港佳士得拍賣場提取。詳細標籤描述載於本目錄後之“業務規定·買方須知”及“本目錄中使用的各類標識”。



3401

A ROUGE PIVOINE TOGO LEATHER
RETOURNÉ KELLY 28 WITH
PALLADIUM HARDWARE

HERMÈS, 2015

大紅色TOGO小牛皮28公分RETOURNÉ
凱莉包附鈹金配件

CONDITION REPORT GRADE: 2

28 w x 20 h x 11 d cm

HK\$60,000-80,000 US\$7,800-10,000

includes clochette, lock, keys, felt protector,
rain cover, leather card, shoulder strap, small
dustbag, dustbag and box



3402

A RUBIS CLÉMENCE LEATHER LINDY 34 WITH PALLADIUM
HARDWARE

HERMÈS, 2015

寶石紅色TOGO小牛皮34公分LINDY包附鈹金配件

CONDITION REPORT GRADE: 1

34 w x 20 h x 16 d cm

HK\$25,000-30,000

US\$3,200-3,900

includes felt protector, rain cover, leather card, small dustbag and dustbag



3403

A SET OF TWO: A RED & WHITE
EPI LEATHER BUMBAG AND
CARDHOLDER BY SUPREME

LOUIS VUITTON, 2017

一套兩件：紅色及白色EPI皮革腰包及
卡片套

CONDITION REPORT GRADE: 1

BODYBAG: 33 w x 16 h x 4 d cm

CARD CASE: 11 w x 7 h x 0.5 d cm

HK\$20,000-25,000 US\$2,600-3,200

includes dustbag and box



3404

A ROUGE GARANCE TOGO LEATHER
BIRKIN 30 WITH GOLD HARDWARE

HERMÈS, 2009

深紅色TOGO小牛皮30公分柏金包附黃
金配件

CONDITION REPORT GRADE: 2

30 w x 20 h x 15 d cm

HK\$40,000-60,000 US\$5,200-7,700

includes clochette, lock, keys, felt protector,
leather card, dustbag, and box



3405

A ROUGE VIF & GOLD COURCHEVEL
LEATHER SELLIER KELLY 28 WITH
GOLD HARDWARE

HERMÈS, 1995

紅色及金駝色COURCHEVEL牛皮及
EPSOM牛皮28公分SELLIER凱莉包附黃
金配件

CONDITION REPORT GRADE: 3

28 w x 20 h x 11 d cm

HK\$50,000-70,000 US\$6,500-9,000

includes clochette, lock, keys, shoulder
strap and dustbag



3406

A ROUGE VIF EPSOM LEATHER
BIRKIN 35 WITH GOLD HARDWARE

HERMÈS, 2004

紅色EPSOM牛皮35公分柏金包附黃配件

CONDITION REPORT GRADE: 3

35 w x 25 h x 18 d cm

HK\$40,000-50,000 US\$5,200-6,400

includes clochette, lock, keys, dustbag and
box



3407

A ROUGE VIF OSTRICH HAC BIRKIN 28 WITH GOLD HARDWARE

HERMÈS, 2005

紅色駝鳥皮28公分HAC柏金包附黃金配件

CONDITION REPORT GRADE: 2

28 w x 23 h x 14 d cm

HK\$80,000-100,000

US\$11,000-13,000

Struthio camelus, South African population, Non-CITES

includes clochette, lock, keys and dustbag



3408

A VERMILLION SWIFT LEATHER
BIRKIN 25 WITH GOLD HARDWARE

HERMÈS, 2016

橙紅色SWIFT小牛皮25公分柏金包附黃金配件

CONDITION REPORT GRADE: 1

25 w x 20 h x 13 d cm

HK\$60,000-80,000 US\$7,800-10,000

includes clochette, lock, keys, leather card,
felt protector, rain cover, small dustbag,
dustbag and box



~ 3409

A SHINY BRAISE POROSUS
CROCODILE KELLY CUT WITH GOLD
HARDWARE

HERMÈS, 2016

亮面鮮紅色POROSUS鱷魚皮KELLY CUT
包附黃金配件

CONDITION REPORT GRADE: 1.5

31 w x 13 h x 2.5 d cm

HK\$100,000-150,000

US\$13,000-19,000

Crocodylus porosus, Annexe II-B

includes clochette, lock, keys, felt protector,
leather card, dustbag and box

~ The lot is subject to CITES export/import restrictions. The lot can only be shipped to addresses within Hong Kong SAR or collected from our Hong Kong saleroom. Please refer to the "Conditions of Sale - Buying at Christie's" and the "Symbols used in this catalogue" at the back of the catalogue for the meaning of this symbol.

~ 拍賣品受制於瀕危野生動物種國際貿易公約 (CITES) 出入口限制，只可運送至香港境內的地址或從香港佳士得拍賣場提取。詳細標籤描述載於本目錄後之“業務規定·買方須知”及“本目錄中使用的各類標籤”。



~ 3410

A CUSTOM SHINY BRAISE & CACTUS NILOTICUS CROCODILE
SELLIER KELLY 25 WITH BRUSHED GOLD HARDWARE

HERMÈS, 2016

特別訂製亮面火紅及翡翠綠色尼羅鱷魚皮25公分SELLIER凱莉包附霧面
黃金配件

CONDITION REPORT GRADE: 1

25 w x 18 h x 10 d cm

HK\$600,000-700,000

US\$78,000-90,000

Crocodylus niloticus, Annexe II-B

includes clochette, lock, keys, felt protector, rain cover, leather card, shoulder
strap, small dustbag, dustbag and box

~ The lot is subject to CITES export/import restrictions. The lot can only be shipped to addresses within Hong Kong SAR or collected from our Hong Kong saleroom. Please refer to the "Conditions of Sale - Buying at Christie's" and the "Symbols used in this catalogue" at the back of the catalogue for the meaning of this symbol.

~ 拍賣品受制於瀕危野生動物種國際貿易公約 (CITES) 出入口限制，只可運送至香港境內的地址或從香港佳士得拍賣場提取。詳細條款描述載於本目錄後之“業務規定·買方須知”及“本目錄中使用的各類標識”。



≈ 3411

A SHINY BORDEAUX POROSUS CROCODILE BIRKIN 35 WITH
PALLADIUM HARDWARE

HERMÈS, 2014

亮面波爾多紅色POROSUS鱷魚皮35公分柏金包附鉑金配件

CONDITION REPORT GRADE: 1

35 w x 25 h x 18 d cm

HK\$300,000-350,000

US\$39,000-45,000

Crocodylus porosus, Annexe II-B

includes clochette, lock, keys, felt protector, exotic card, rain cover, 2 small
dustbag, dustbag and box

≈ The lot is subject to CITES export/import restrictions and will require export/import permits to ship the bag outside Hong Kong SAR post sale. Please refer to the "Conditions of Sale - Buying at Christie's" and the "Symbols used in this catalogue" at the back of the catalogue for the meaning of this symbol. Please contact the department for further information.

≈ 拍賣品受制於瀕危野生動物種國際貿易公約 (CITES) 出入口限制，並須事先獲取 CITES 出口許可證方可將其於拍賣後運送至香港境外。詳細標籤描述載於本目錄後之「業務規定·賣方須知」及「本目錄中使用的各類標識」。請與專家部門聯繫以了解詳情。



~ 3412

A MATTE BOURGOGNE NILOTICUS CROCODILE LINDY 26 WITH PALLADIUM HARDWARE

HERMÈS, 2016

霧面勃艮第酒紅色尼羅鱷魚皮26公分LINDY包附鉑金配件

CONDITION REPORT GRADE:2.5

26 w x 18 h x 14 d cm

HK\$80,000-100,000

US\$11,000-13,000

Crocodylus niloticus, Annexe II-B

includes dustbag

~ The lot is subject to CITES export/import restrictions. The lot can only be shipped to addresses within Hong Kong SAR or collected from our Hong Kong saleroom. Please refer to the "Conditions of Sale - Buying at Christie's" and the "Symbols used in this catalogue" at the back of the catalogue for the meaning of this symbol.

~ 拍賣品受制於瀕危野生動物種國際貿易公約 (CITES) 出入口限制，只可運送至香港境內的地址或從香港佳士得拍賣場提取。詳細條款描述載於本目錄後之“業務規定·買方須知”及“本目錄中使用的各類標識”。



~ 3413

A MATTE ROUGE MOYEN SALVATOR LIZARD BIRKIN 25 WITH PALLADIUM HARDWARE

HERMÈS, 2011

霧面暗紅色 SALVATOR 蜥蜴皮 25 公分 柏金包 附鉚金配件

CONDITION REPORT GRADE: 2

25 w x 20 h x 13 d cm

HK\$140,000-180,000

US\$19,000-23,000

Varanus salvator, Annexe II-B

includes clochette, lock, keys, exotic leather card, small dustbag, dustbag and box

~ The lot is subject to CITES export/import restrictions. The lot can only be shipped to addresses within Hong Kong SAR or collected from our Hong Kong saleroom. Please refer to the "Conditions of Sale - Buying at Christie's" and the "Symbols used in this catalogue" at the back of the catalogue for the meaning of this symbol.

~ 拍賣品受制於瀕危野生動物種國際貿易公約 (CITES) 出入口限制，只可運送至香港境內的地址或從香港佳士得拍賣場提取。詳細條款描述載於本目錄後之“業務規定：買方須知”及“本目錄中使用的各類標識”。



~ 3414

A ROUGE H SALVATOR LIZARD FACO
CLUTCH

HERMÈS, 1989

棗紅色SALVATOR蜥蜴皮FACO手提包

CONDITION REPORT GRADE: 2

24 w x 18 h x 3 d cm

HK\$15,000-25,000 US\$2,000-3,200

Varanus salvator, Annexe II-B

~ The lot is subject to CITES export/import restrictions. The lot can only be shipped to addresses within Hong Kong SAR or collected from our Hong Kong saleroom. Please refer to the "Conditions of Sale - Buying at Christie's" and the "Symbols used in this catalogue" at the back of the catalogue for the meaning of this symbol.

~ 拍賣品受制於瀕危野生動物種國際貿易公約 (CITES) 出入口限制，只可運送至香港境內的地址或從香港佳士得拍賣場提取。詳細標識描述載於本目錄後之“業務規定·買方須知”及“本目錄中使用的各類標識”。



3415

A ROUGE H EPSOM LEATHER
SELLIER KELLY 25 WITH PALLADIUM
HARDWARE

HERMÈS, 2017

棗紅色EPSOM牛皮25公分SELLIER凱莉
包附鈹金配件

CONDITION REPORT GRADE: 1

25 w x 18 h x 10 d cm

HK\$60,000-80,000 US\$7,800-10,000

includes clochette, lock, keys, felt protector,
leather card, shoulder strap, rain cover, small
dustbag and dustbag



3416

AN ORANGE OSTRICH BIRKIN 30 WITH BRUSHED GOLD
HARDWARE

HERMÈS, 2016

橘色駝鳥皮30公分柏金包附霧面黃金配件

CONDITION REPORT GRADE: 1

30 w x 22 h x 16 d cm

HK\$180,000-240,000

US\$24,000-31,000

Struthio camelus, South African population, Non-CITES

includes clochette, lock, keys, felt protector and dustbag



~ 3417

A SHINY ORANGE POROSUS CROCODILE BIRKIN 30 WITH
PALLADIUM HARDWARE

HERMÈS, 2009

亮面橘色POROSUS鱷魚皮30公分柏金包附鈹金配件

CONDITION REPORT GRADE: 1.5

30 w x 20 h x 15 d cm

HK\$200,000-260,000

US\$26,000-33,000

Crocodylus porosus, Annexe II-B

includes felt protector, rain cover, small dustbag, dustbag and box

~ The lot is subject to CITES export/import restrictions. The lot can only be shipped to addresses within Hong Kong SAR or collected from our Hong Kong saleroom. Please refer to the "Conditions of Sale - Bidding at Christie's" and the "Symbols used in this catalogue" at the back of the catalogue for the meaning of this symbol.

~ 拍賣品受制於瀕危野生動物種國際貿易公約 (CITES) 出入口限制，只可運送至香港境內的地址或從香港佳士得拍賣場提取。詳細條款描述載於本目錄後之“業務規定·買方須知”及“本目錄中使用的各類標識”。



3418

AN ORANGE SWIFT LEATHER
KELLY FLAT 35 WITH PALLADIUM
HARDWARE

HERMÈS, 2009

橘色SWIFT小牛皮35公分FLAT 凱莉包附
鈹金配件

CONDITION REPORT GRADE: 2

35 w x 25 h x 13 d cm

HK\$50,000-70,000 US\$6,500-9,000

includes dustbag and box



3419

AN ORANGE TOGO LEATHER BIRKIN
30 WITH GOLD HARDWARE

HERMÈS, 2010

橘色TOGO小牛皮30公分柏金包附黃金
配件

CONDITION REPORT GRADE: 1

30 w x 24 h x 15 d cm

HK\$70,000-90,000 US\$9,100-12,000

includes clochette, lock, keys, felt protector,
leather card, rain cover, small dustbag,
dustbag, ribbon and box



3420

AN ORANGE EPSOM LEATHER
BIRKIN 30 WITH GOLD HARDWARE

HERMÈS, 2016

橘色EPSOM牛皮30公分柏金包附黃金
配件

CONDITION REPORT GRADE: 2

30 w x 22 h x 16 d cm

HK\$70,000-90,000 US\$9,100-12,000

includes clochette, lock, keys, felt protector,
rain cover, ribbon, small dustbag, dustbag
and box



3421

AN ORANGE POPPY CLÉMENCE
LEATHER BIRKIN 25 WITH
PALLADIUM HARDWARE

HERMÈS, 2015

焰橘紅色CLÉMENCE小牛皮25公分柏金
包附鈹金配件

CONDITION REPORT GRADE: 1

25 w x 20 h x 13 d cm

HK\$60,000-80,000 US\$7,800-10,000

includes clochette, lock, keys, felt protector,
leather card, rain cover, ribbon, small
dustbag, dustbag and box



3422

AN ORANGE POPPY CALF BOX LEATHER MINI CONSTANCE 18 WITH
PALLADIUM HARDWARE

HERMÈS, 2017

焰橘紅色CALF BOX小牛皮18公分迷你CONSTANCE包附鈹金配件

CONDITION REPORT GRADE: 1

18 w x 15 h x 4 d cm

HK\$50,000-70,000

US\$6,500-9,000

includes felt protector, ribbon, dustbag and box



3423

A LIMITED EDITION ORANGE, SANGUINE, BLEU LIN, BLEU HYDRA, ÉTAÏN & GOLD CLÉMENTCE LEATHER ARLEQUIN BIRKIN 30 WITH PALLADIUM HARDWARE

HERMÈS, 2012

特別訂製橘、橘紅色、粉藍色、水藍色、灰及金色CLÉMENTCE小牛皮30公分ARLEQUIN柏金包附鈹金配件

CONDITION REPORT GRADE: 2

30 w x 20 h x 15 d cm

HK\$50,000-70,000

US\$6,500-9,000

includes clochette, lock, keys, felt protector, rain cover, ribbon, small dustbag, dustbag and box



3424

A CHOCOLAT & ORANGE EPSOM
LEATHER OMNIBUS WITH
PALLADIUM HARDWARE

HERMÈS, 2015

巧克力色及橘色EPSOM牛皮OMNIBUS包
附鈹金配件

CONDITION REPORT GRADE: 1.5

25 w x 22 h x 8 cm

HK\$15,000-20,000 US\$2,000-2,600

includes rain cover, dustbag and box



~ 3425

A MARRON POROSUS CROCODILE
BAMBOO BAG

GUCCI, 1998

啡色POROSUS鱷魚皮竹把手包

CONDITION REPORT GRADE: 2

21 w x 13 h x 6 d cm

HK\$20,000-30,000 US\$2,600-3,900

Crocodylus porosus, Annexe II-B

include shoulder strap, mirror and box

~ The lot is subject to CITES export/import restrictions. The lot can only be shipped to addresses within Hong Kong SAR or collected from our Hong Kong saleroom. Please refer to the "Conditions of Sale - Buying at Christie's" and the "Symbols used in this catalogue" at the back of the catalogue for the meaning of this symbol.

~ 拍賣品受制於瀕危野生動物種國際貿易公約 (CITES) 出入口限制，只可運送至香港境內的地址或從香港佳士得拍賣場提取。詳細條款描述載於本目錄後之“業務規定 - 買方須知”及“本目錄中使用的各類標識”。



~ 3426

A MATTE ÉBÈNE NILOTICUS CROCODILE RETOURNÉ KELLY 32
WITH PALLADIUM HARDWARE

HERMÈS, 2009

霧面淡棕色ÉBÈNÈ尼羅鱷皮32公分RETOURNÉ 凱莉包附鈹金配件

CONDITION REPORT GRADE: 1.5

32 w x 22 h x 12 d cm

HK\$150,000-200,000

US\$20,000-26,000

Crocodylus niloticus, Annexe II-B

includes clochette, lock, keys, felt protector, leather card, shoulder strap, rain cover, small dustbag, dustbag and box

~ The lot is subject to CITES export/import restrictions. The lot can only be shipped to addresses within Hong Kong SAR or collected from our Hong Kong saleroom. Please refer to the "Conditions of Sale - Buying at Christie's" and the "Symbols used in this catalogue" at the back of the catalogue for the meaning of this symbol.

~ 拍賣品受制於瀕危野生動物種國際貿易公約 (CITES) 出入口限制，只可運送至香港境內的地址或從香港佳士得拍賣場提取。詳細條款描述載於本目錄後之“業務規定·買方須知”及“本目錄中使用的各類標識”。



~ 3427

A MATTE HAVANE SALVATOR LIZARD RETOURNÉ KELLY 25 WITH RUTHÉNIUM HARDWARE

HERMÈS, 2006

霧面淺栗色SALVATOR蜥蜴皮25公分RETOURNÉ凱莉包附釘金屬配件

CONDITION REPORT GRADE: 1.5

25 w x 18 h x 10 d cm

HK\$100,000-150,000

US\$13,000-19,000

Varanus salvator, Annexe II-B

includes lock, keys, clochette, shoulder strap, dustbag and box

~ The lot is subject to CITES export/import restrictions. The lot can only be shipped to addresses within Hong Kong SAR or collected from our Hong Kong saleroom. Please refer to the "Conditions of Sale - Buying at Christie's" and the "Symbols used in this catalogue" at the back of the catalogue for the meaning of this symbol.

~ 拍賣品受制於瀕危野生動物種國際貿易公約 (CITES) 出入口限制，只可運送至香港境內的地點或從香港佳士得拍賣場提取。詳細條款描述載於本目錄後之“業務規定：買方須知”及“本目錄中使用的各類標識”。



~ 3428

A SHINY HAVANE NILOTICUS LIZARD BIRKIN 25 WITH PALLADIUM
HARDWARE

HERMÈS, 2007

亮面淺栗色尼羅蜥蜴皮25公分柏金包附鈹金配件

CONDITION REPORT GRADE: 2

25 w x 20 h x 13 d cm

HK\$140,000-180,000

US\$19,000-23,000

Varanus niloticus, Annexe II-B

includes clochette, lock, keys, dustbag and box

~ The lot is subject to CITES export/import restrictions. The lot can only be shipped to addresses within Hong Kong SAR or collected from our Hong Kong saleroom. Please refer to the "Conditions of Sale - Buying at Christie's" and the "Symbols used in this catalogue" at the back of the catalogue for the meaning of this symbol.

~ 拍賣品受制於瀕危野生動物種國際貿易公約 (CITES) 出入口限制，只可運送至香港境內的地址或從香港佳士得拍賣場提取。詳細條款描述載於本目錄後之“業務規定·買方須知”及“本目錄中使用的各類標識”。



3429

A HAVANE EVERGRAIN LEATHER
KELLY POCHETTE WITH PALLADIUM
HARDWARE

HERMÈS, 2006

淺栗色EVERGRAIN小牛皮KELLY
POCHETTE包附鈹金配件

CONDITION REPORT GRADE: 3

22 w x 13 h x 6 d cm

HK\$20,000-25,000 US\$2,600-3,200

includes clochette, lock, keys, rain cover,
small dustbag and dustbag



3430

A HAVANE EVERGRAIN LEATHER
RETOURNÉ KELLY 28 WITH GOLD
HARDWARE

HERMÈS, 2004

淺栗色EVERGRAIN小牛皮28公分
RETOURNÉ凱莉包附黃金配件

CONDITION REPORT GRADE: 2.5

28 w x 20 h x 11 d cm

HK\$40,000-50,000 US\$5,200-6,400

includes clochette, lock, keys, felt protector,
dustbag and box



3431

A CHOCOLAT TOGO LEATHER BIRKIN 35 WITH PALLADIUM
HARDWARE

HERMÈS, 2008

巧克力啡色TOGO小牛皮35公分柏金包附鈹金配件

CONDITION REPORT GRADE: 1

35 w x 25 h x 18 d cm

HK\$60,000-80,000

US\$7,800-10,000

includes clochette, lock, keys, felt protector, leather card, rain cover, small
dustbag and dustbag



3432

A CHOCOLAT FJORD LEATHER
HAC BIRKIN 40 WITH PALLADIUM
HARDWARE

HERMÈS, 2009

巧克力色FJORD公牛皮40公分HAC柏金包
附鈹金配件

CONDITION REPORT GRADE: 2

40 w x 27 h x 21 d cm

HK\$50,000-70,000 US\$6,500-9,000

includes clochette, lock, keys, leather card,
small dustbag, dustbag and box



3433

A CHOCOLAT CLÉMENCE LEATHER
SHOULDER BIRKIN I WITH
PALLADIUM HARDWARE

HERMÈS, 2006

巧克力色CLÉMENCE小牛皮柏金肩包 附
鈹金配件

CONDITION REPORT GRADE: 3.5

42 w x 16 h x 20 d cm

HK\$35,000-40,000 US\$4,600-5,100

includes clochette, lock and keys



3434

A GOLD EPSOM LEATHER SELLIER
KELLY 28 WITH PALLADIUM
HARDWARE

HERMÈS, 2007

金啡色EPSOM牛皮28公分SELLIER凱莉
包附鈹金配件

CONDITION REPORT GRADE: 1.5

28 w x 20 h x 10 d cm

HK\$60,000-80,000 US\$7,800-10,000

includes clochette, lock, keys, felt protector,
leather card, shoulder strap, rain cover,
ribbon, small dustbag, dustbag and box



3435

A GOLD CLÉMENCE LEATHER
RETOURNÉ KELLY 35 WITH
PALLADIUM HARDWARE

HERMÈS, 2012

金駝色CLÉMENCE小牛皮35公分
RETOURNÉ凱莉包附鈹金配件

CONDITION REPORT GRADE: 2

35 w x 22 h x 13 d cm

HK\$40,000-60,000 US\$5,200-7,700

includes clochette, lock, keys, rain cover,
shoulder strap, small dustbag and dustbag



3436

A RARE, GOLD EVERCALF LEATHER
SHADOW BIRKIN 40 WITH
PALLADIUM HARDWARE

HERMÈS, 2010

罕見啡色EVERCALF小牛皮40公分柏金包
附鈹金配件

CONDITION REPORT GRADE: 2

40 w x 27 h x 21 d cm

HK\$80,000-100,000 US\$11,000-13,000

includes leather card, rain cover and
dustbag



3437

A GROUP OF 11 STERLING SILVER &
LEATHER CHARMS

HERMÈS, 2010s

一組十一件純銀及皮革吊飾

CONDITION REPORT GRADE: 1, 2

5 w x 5 h cm x 0.5 d cm

HK\$10,000-15,000 US\$1,300-1,900

includes box



3438

A SET OF TWO WALLETS:
A MULTICOLOUR CAMAIL WALLET
& A GOLD TOGO DOGON WALLET
WITH PALLADIUM HARDWARE

HERMÈS, 2017, 2010

一組兩件皮夾：CAMAIL系列多色皮夾及
金駝色TOGO小牛皮DOGON皮夾附鈹金
配件

CONDITION REPORT GRADE: 1

CAMAIL: 17.5 w x 11 h x 1 d cm

DOGON: 20 w x 12 h x 2 d cm

HK\$15,000-20,000 US\$2,000-2,600

includes clochette, lock, keys, felt protector
and dustbag



3439

A LIMITED EDITION GOLD TOGO
LEATHER SHARK BOLIDE 45 WITH
PALLADIUM HARDWARE

HERMÈS, 2016

限量版金駝色TOGO小牛皮45公分SHARK
BOLIDE包附鈹金配件

CONDITION REPORT GRADE: 1

45 w x 35 h x 25 d cm

HK\$100,000-150,000 US\$13,000-19,000

includes clochette, lock, keys, small dustbag
and dustbag



3440

A LIMITED EDITION MONOGRAM
CANVAS 1998 FRANCE WORLD CUP
FOOTBALL WITH NOMADE LEATHER
CARRIER

LOUIS VUITTON, 1998

限量版1998法國世界杯MONOGRAM足球
附NOMADE皮帶手挽

CONDITION REPORT GRADE: 1.5

Diameter: 22 cm

HK\$10,000-15,000 US\$1,300-1,900

includes Christies dustbag



3441

A CANNELLE CALF BOX LEATHER
SELLIER KELLY 28 WITH PALLADIUM
HARDWARE

HERMÈS, 2014

玉桂色 CALF BOX小牛皮28公分SELLIER
凱莉包附鉑金配件

CONDITION REPORT GRADE: 1

28 w x 20 h x 11 d cm

HK\$70,000-90,000 US\$9,100-12,000

includes clochette, lock, keys, felt protector,
leather card, shoulder strap, small dustbag,
dustbag and box



~ 3442

A MATTE FAUVE BARÉZIA ALLIGATOR BIRKIN 35 WITH PALLADIUM
HARDWARE

HERMÈS, 2013

霧面淺啡色BARÉZIA短吻鱷皮35公分柏金包附鈹金配件

CONDITION REPORT GRADE: 1

35 w x 25 h x 18 d cm

HK\$260,000-300,000

US\$34,000-39,000

Alligator mississippiensis, Annexe II-B

includes clochette, lock, keys, felt protector, exotic leather card, rain cover,
ribbon, small dustbag, dustbag and box

~ The lot is subject to CITES export/import restrictions. The lot can only be shipped to addresses within Hong Kong SAR or collected from our Hong Kong saleroom. Please refer to the "Conditions of Sale," "Bidding at Christie's" and the "Symbols used in this catalogue" at the back of the catalogue for the meaning of this symbol.

~ 拍賣品受制於瀕危野生動物種國際貿易公約 (CITES) 出入口限制，只可運送至香港境內的地點或從香港佳士得拍賣場提取。詳細條款描述載於本目錄後之“業務規定·買方須知”及“本目錄中使用的各類標識”。



3443

A LIMITED EDITION BARÉZIA & HORSE CANVAS RETOURNÉ KELLY
32 WITH PALLADIUM HARDWARE

HERMÈS, 2011

限量版BARÉZIA小牛皮及HORSE帆布32公分RETOURNÉ凱莉包附鉑金
配件

CONDITION REPORT GRADE: 2.5

32 w x 22 h x 12 d cm

HK\$60,000-80,000

US\$7,800-10,000

includes shoulder strap, dustbag and box



3444

A LIMITED EDITION BARÉZIA LEATHER & CANVAS HAC FLAG
BIRKIN 50 WITH PERMABRASS HARDWARE

HERMÈS, 2014

限量版BARÉZIA小牛皮及帆布50公分FLAG HAC 柏金包附精銅配件

CONDITION REPORT GRADE: 3.5

50 w x 40 h x 27 d cm

HK\$40,000-60,000

US\$5,200-7,700

includes clochette, lock, keys



3445

A LIMITED EDITION BARÉNIA
LEATHER & CANVAS FLAG BIRKIN 35
WITH GOLD HARDWARE

HERMÈS, 2013

限量版BARÉNIA 小牛皮及帆布35公分柏
金包附黃金配件

CONDITION REPORT GRADE: 1.5

35 w x 25 h x 18 d cm

HK\$60,000-80,000 US\$7,800-10,000

includes clochette, lock, keys, felt protector,
leather card, rain cover, ribbon, small
dustbag, dustbag and box



3446

A BARÉNIA LEATHER MINI
CONSTANCE 18 WITH GOLD
HARDWARE

HERMÈS, 2017

啡色BARÉNIA小牛皮18公分迷你
CONSTANCE包附黃金配件

CONDITION REPORT GRADE: 2

18 w x 15 h x 4 d cm

HK\$30,000-40,000 US\$3,900-5,100

includes felt protector, dustbag and box



3447

A RARE, BARÉZIA LEATHER & OSIER PICNIC KELLY WITH PALLADIUM
HARDWARE

HERMÈS, 2011

罕見BARÉZIA小牛皮及柳條PICNIC KELLY包附鈹金配件

CONDITION REPORT GRADE: 1.5

32 w x 23 h x 11 d cm

HK\$200,000-250,000

US\$26,000-32,000

includes clochette, lock, keys, felt protector, small dustbag, dustbag and box



3448

A COGNAC OSTRICH MINI SELLIER KELLY 20 WITH GOLD
HARDWARE

HERMÈS, 1997

干邑色鸵鸟皮20公分迷你SELLIER凯莉包附黄金配件

CONDITION REPORT GRADE: 2

20 w x 14 h x 8 d cm

HK\$100,000-150,000

US\$13,000-19,000

Struthio camelus, South African population, Non-CITES

includes shoulder strap, dustbag and box



3449

A SAFFRON OSTRICH & CRINOLINE
CONSTANCE 23 WITH GOLD
HARDWARE

HERMÈS, 1989

橘黃色駝鳥皮及馬鬃織布23公分
CONSTANCE包附黃金配件

CONDITION REPORT GRADE: 3

23 w x 15 h x 5 d cm

HK\$20,000-30,000 US\$2,600-3,900

*Struthio camelus, South African population,
Non-CITES*

includes dustbag



3450

A SAFFRON OSTRICH BIRKIN 30 WITH
PALLADIUM HARDWARE

HERMÈS, 2008

橘黃色駝鳥皮30公分柏金包附鈹金配件

CONDITION REPORT GRADE: 1.5

30 w x 22 h x 15 d cm

HK\$100,000-150,000 US\$13,000-19,000

*Struthio camelus, South African population,
Non-CITES*

includes clochette, lock, keys, felt protector,
ribbon, small dustbag, dustbag and box



~ 3451

A SHINY FICELLE NILOTICUS LIZARD SELLIER KELLY 25 WITH PALLADIUM HARDWARE

HERMÈS, 2011

亮面焦糖色尼羅蜥蜴皮25公分SELLIER凱莉包附鈹金配件

CONDITION REPORT GRADE: 1.5

25 w x 18 h x 10 d cm

HK\$100,000-150,000

US\$13,000-19,000

Varanus niloticus, Annexe II-B

includes clochette, lock, keys, exotic card, shoulder strap, small dustbag and dustbag.

~ The lot is subject to CITES export/import restrictions. The lot can only be shipped to addresses within Hong Kong SAR or collected from our Hong Kong saleroom. Please refer to the "Conditions of Sale - Buying at Christie's" and the "Symbols used in this catalogue" at the back of the catalogue for the meaning of this symbol.

~ 拍賣品受制於瀕危野生動物種國際貿易公約 (CITES) 出入口限制, 只可運送至香港境內的地址或從香港佳士得拍賣場提取。詳細條款描述載於本目錄後之“業務規定·買方須知”及“本目錄中使用的各類標識”。



~ 3452

A LIMITED EDITION EMBROIDERY,
CRYSTAL, VEAU DOBLIS & MATTE
POUSSIERE POROSUS CROCODILE
PHEONIX PLIPLAT CLUTCH

HERMÈS, 2015

限量鳳凰展翅VEAU DOBLIS麂皮及霧
面淺咖啡色POROSUS鱷魚皮PLIPLAT
手拿包

CONDITION REPORT GRADE: 1

32 w x 33 h x 0.2 d cm

HK\$80,000-100,000 US\$11,000-13,000

Crocodylus porosus, Annexe II-B

~ The lot is subject to CITES export/import restrictions. The lot can only be shipped to addresses within Hong Kong SAR or collected from our Hong Kong saleroom. Please refer to the "Conditions of Sale - Buying at Christie's" and the "Symbols used in this catalogue" at the back of the catalogue for the meaning of this symbol.

~ 拍賣品受制於瀕危野生動物種國際貿易公約 (CITES) 出入口限制，只可運送至香港境內的地址或從香港佳士得拍賣場提取。詳細標籤描述載於本目錄後之“業務規定、買方須知”及“本目錄中使用的各類標識”。



3453

A TRENCH & NATURAL SABLE
EPSOM LEATHER MINI CONSTANCE
18 WITH PERMABRASS HARDWARE

HERMÈS, 2017

卡其啡及沙啡色EPSOM牛皮18公分迷你
CONSTANCE包附精銅配件配件

CONDITION REPORT GRADE: 1

18 w x 15 h x 4 d cm

HK\$50,000-70,000 US\$6,500-9,000

includes felt protector, leather card, ribbon,
small dustbag, dustbag and box



3454

A CUSTOM TABAC CAMEL, ARGILE
& GOLD SWIFT LEATHER BIRKIN 30
WITH PALLADIUM HARDWARE

HERMÈS, 2009

特別訂製駝啡色, 杏色及金啡色 SWIFT小牛皮
30公分柏金包附鈹金配件

CONDITION REPORT GRADE: 2.5

30 w x 20 h x 15 d cm

HK\$80,000-100,000 US\$11,000-13,000

includes clochette, lock, keys, small dustbag
and dustbag



3455

A LIMITED EDITION ARGILE &
ÉTOUPE SWIFT LEATHER GHILLIES
RETOURNÉ KELLY 32 WITH
PALLADIUM HARDWARE

HERMÈS, 2015

限量版杏色及灰啡色 SWIFT小牛皮32公分
GHILLIES RETOURNÉ凱莉包附鈹金配件

CONDITION REPORT GRADE: 1

32 w x 22 h x 12 d cm

HK\$70,000-90,000 US\$9,100-12,000

includes clochette, lock, keys, leather card,
felt protector, shoulder strap, rain cover,
small dustbag, dustbag and box



3456

A LIMITED EDITION ARGILE
TADELAKT LEATHER SELLIER KELLY
35 WITH GUILLOCHÉ HARDWARE

HERMÈS, 2013

限量版杏色TADELAKT小牛皮35公分
SELLIER凱莉包附雕刻飾紋配件

CONDITION REPORT GRADE: 1

35 w x 24 h x 13 d cm

HK\$70,000-90,000 US\$9,100-12,000

includes clochette, lock, keys, felt protector,
leather card, shoulder strap, small dustbag,
dustbag and box



3457

A CRAIE EPSOM LEATHER MINI
CONSTANCE 18 WITH GOLD
HARDWARE

HERMÈS, 2016

米白色EPSOM牛皮迷你CONSTANCE18
公分附黃金配件

CONDITION REPORT GRADE: 1

18 w x 15 h x 4 d cm

HK\$50,000-70,000 US\$6,500-9,000

includes leather card, dustbag and box



3458

A PEARL MINK & METALLIC TWEED
MISS DIOR WITH GOLD HARDWARE

DIOR, 2013

皮草MISS DIOR包附黃金配件

CONDITION REPORT GRADE: 1.5

27 w x 17 h x 7 d cm

HK\$10,000-15,000 US\$1,300-1,900

includes dustbag and box



3459

A GRIS PERLE TOGO LEATHER
JYPSIERE 28 WITH PALLADIUM
HARDWARE

HERMÈS, 2014

珍珠灰色TOGO小牛皮28公分JYPSIERE
包附鈹金配件

CONDITION REPORT GRADE: 1.5

28 w x 20 h x 12 d cm

HK\$15,000-20,000 US\$2,000-2,600

includes leather card, shoulder strap, small
dustbag, dustbag and box



~ 3460

A MATTE GRIS PERLE ALLIGATOR MINI CONSTANCE 18 WITH GOLD
HARDWARE

HERMÈS, 2016

霧面珍珠灰色短吻鱷皮18公分迷你CONSTANCE包附黃金配件

CONDITION REPORT GRADE:1

18 w x 15 h x 4 d cm

HK\$150,000-200,000

US\$20,000-26,000

Alligator mississippiensis, Annexe II-B

includes felt protector, dustbag and box

~ The lot is subject to CITES export/import restrictions. The lot can only be shipped to addresses within Hong Kong SAR or collected from our Hong Kong saleroom. Please refer to the "Conditions of Sale - Buying at Christie's" and the "Symbols used in this catalogue" at the back of the catalogue for the meaning of this symbol.

~ 拍賣品受制於瀕危野生動物種國際貿易公約 (CITES) 出入口限制，只可運送至香港境內的地點或從香港佳士得拍賣場提取。詳細條款描述載於本目錄後之“業務規定·買方須知”及“本目錄中使用的各類標識”。



3461

A CUSTOM GRIS PERLE, CURRY AND VERT OLIVE TOGO LEATHER
BIRKIN 35 WITH GOLD HARDWARE

HERMÈS, 2012

特別訂製灰、啡色及橄欖綠色CLÉMENCE小牛皮35公分柏金包附黃金配件

CONDITION REPORT GRADE: 2

35 w x 25 h x 18 d cm

HK\$60,000-80,000

US\$7,800-10,000

Includes dustbag.



~ 3462

A SHINY GRIS TOURTERELLE POROSUS CROCODILE BIRKIN 35
WITH PALLADIUM HARDWARE

HERMÈS, 2009

亮面斑鳩灰色POROSUS鱷魚皮35公分柏金包附鈹金配件

CONDITION REPORT GRADE: 3

35 w x 25 h x 18 d cm

HK\$150,000-200,000

US\$20,000-26,000

Crocodylus porosus, Annexe II-B

includes clochette, lock, keys, small dustbag, dustbag and box

~ The lot is subject to CITES export/import restrictions. The lot can only be shipped to addresses within Hong Kong SAR or collected from our Hong Kong saleroom. Please refer to the "Conditions of Sale - Buying at Christie's" and the "Symbols used in this catalogue" at the back of the catalogue for the meaning of this symbol.

~ 拍賣品受制於瀕危野生動物種國際貿易公約 (CITES) 出入口限制，只可運送至香港境內的地點或從香港佳士得拍賣場提取。詳細條款描述載於本目錄後之“業務規定·買方須知”及“本目錄中使用的各類標識”。



△ ~ 3463

A CUSTOM SHINY GRIS TOURTERELLE & BLEU IZMIR NILOTICUS CROCODILE BIRKIN 25 WITH BRUSHED PALLADIUM HARDWARE

HERMÈS, 2015

特別訂製亮面卡其灰及海藍尼羅鱷魚皮25公分柏金包附霧面鈹金配件

CONDITION REPORT GRADE: 1

25 w x 19 h x 13 d cm

HK\$400,000-500,000

US\$65,000-77,000

Crocodylus niloticus Annexe II-B

includes clochette, lock, keys, felt protector, rain cover, exotic card, small dustbag, dustbag and box

~ The lot is subject to CITES export/import restrictions. The lot can only be shipped to addresses within Hong Kong SAR or collected from our Hong Kong saleroom. Please refer to the "Conditions of Sale - Buying at Christie's" and the "Symbols used in this catalogue" at the back of the catalogue for the meaning of this symbol.

~ 拍賣品受制於瀕危野生動物種國際貿易公約 (CITES) 出入口限制, 只可運送至香港境內的地址或從香港佳士得拍賣場提取。詳細條款描述載於本目錄後之“業務規定: 買方須知”及“本目錄中使用的各類標識”。



~ 3464

A MATTE GRIS FONCE NILOTICUS LIZARD BIRKIN 25 WITH PALLADIUM HARDWARE

HERMÈS, 2012

霧面淺灰褐色尼羅蜥蜴皮25公分柏金包附鉑金配件

CONDITION REPORT GRADE: 2.5

25 w x 20 h x 13 d cm

HK\$100,000-150,000

US\$13,000-19,000

Varanus niloticus, Annexe II-B

includes clochette, lock, keys, exotic card, small dustbag, dustbag and box

~ The lot is subject to CITES export/import restrictions. The lot can only be shipped to addresses within Hong Kong SAR or collected from our Hong Kong saleroom. Please refer to the "Conditions of Sale - Buying at Christie's" and the "Symbols used in this catalogue" at the back of the catalogue for the meaning of this symbol.

~ 拍賣品受制於瀕危野生動物種國際貿易公約 (CITES) 出入口限制，只可運送至香港境內的地址或從香港佳士得拍賣場提取。詳細條款描述載於本目錄後之“業務規定·買方須知”及“本目錄中使用的各類標識”。



~ 3465

A SHINY GRIS FONCÉ NILOTICUS LIZARD SELLIER KELLY 25 WITH PALLADIUM HARDWARE

HERMÈS, 2008

亮面灰綠色尼蜥蜴皮25公分SELLIER凱莉包附鉚金配件

CONDITION REPORT GRADE: 2

25 w x 18 h x 10 d cm

HK\$100,000-150,000

US\$13,000-19,000

Varanus niloticus, Annexe II-B

includes lock, keys, clochette, shoulder strap, dustbag and box

~ The lot is subject to CITES export/import restrictions. The lot can only be shipped to addresses within Hong Kong SAR or collected from our Hong Kong saleroom. Please refer to the "Conditions of Sale - Buying at Christie's" and the "Symbols used in this catalogue" at the back of the catalogue for the meaning of this symbol.

~ 拍賣品受制於瀕危野生動物種國際貿易公約 (CITES) 出入口限制, 只可運送至香港境內的地址或從香港佳士得拍賣場提取。詳細條款描述載於本目錄後之“業務規定: 買方須知”及“本目錄中使用的各類標識”。



3466

AN ÉTOUPE EPSOM LEATHER MINI
CONSTANCE 18 WITH PALLADIUM
HARDWARE

HERMÈS, 2017

灰啡色EPSOM牛皮18公分迷你
CONSTANCE包附鈹金配件

CONDITION REPORT GRADE: 1

18 w x 15 h x 4 d cm

HK\$50,000-70,000 US\$6,500-9,000

includes felt protector and dustbag



3467

AN ÉTOUPE CLÉMENCE LEATHER
AMAZONE RETOURNÉ KELLY 35
WITH PALLADIUM HARDWARE

HERMÈS, 2010

灰啡色CLÉMENCE小牛皮AMAZONE
RETOURNÉ 35公分凱莉包附鈹金配件

CONDITION REPORT GRADE: 3

35 w x 24 h x 13 d cm

HK\$30,000-40,000 US\$3,900-5,100

includes clochette, lock, keys, shoulder
strap, small dustbag and dustbag



3468

AN ÉTOUPE CLÉMENCE LEATHER
BIRKIN 40 WITH GOLD HARDWARE

HERMÈS, 2009

灰啡色CLÉMENCE小牛皮40公分柏金包
附黃金配件

CONDITION REPORT GRADE: 3

40 w x 27 h x 21 d cm

HK\$50,000-70,000 US\$6,500-9,000

includes clochette, lock, keys, rain cover,
small dustbag and dustbag



3469

AN ÉTOUPE CLÉMENCE LEATHER
RETOURNÉ KELLY VOYAGE 50 WITH
PALLADIUM HARDWARE

HERMÈS, 2010

灰啡色CLÉMENCE小牛皮50公分
VOYAGERE TOURNÉ凱莉包附鉑金配件

CONDITION REPORT GRADE: 3.5

50 w x 30 h x 25 d cm

HK\$30,000-40,000 US\$3,900-5,100

includes clochette, lock, keys and shoulder
strap



3470

A CUSTOM ÉTOUPE & ROSE SHOCKING CHÈVRE LEATHER BIRKIN
30 WITH GOLD HARDWARE

HERMÈS, 2014

特別訂製灰啡色及桃紅色CHÈVRE山羊皮30公分柏金包附黃金配件

CONDITION REPORT GRADE: 1

30 w x 20 h x 15 d cm

HK\$100,000-150,000

US\$13,000-19,000

includes clochette, lock, keys, felt protector, leather card, rain cover, ribbon,
small dustbag, dustbag and box



~ 3471

A MATTE GRIS ÉLÉPHANT NILOTICUS CROCODILE BIRKIN 35 WITH PALLADIUM HARDWARE

HERMÈS, 2011

霧面大象灰色尼羅鱷魚皮35公分柏金包附鈹金配件

CONDITION REPORT GRADE: 3

35 w x 25 h x 18 d cm

HK\$250,000-300,000

US\$33,000-39,000

Crocodylus niloticus, Annexe II-B

includes clochette, lock, keys, felt protector, rain cover, dustbag and box

~ The lot is subject to CITES export/import restrictions. The lot can only be shipped to addresses within Hong Kong SAR or collected from our Hong Kong saleroom. Please refer to the "Conditions of Sale - Buying at Christie's" and the "Symbols used in this catalogue" at the back of the catalogue for the meaning of this symbol.

~ 拍賣品受制於瀕危野生動物種國際貿易公約 (CITES) 出入口限制，只可運送至香港境內的地點或從香港佳士得拍賣場提取。詳細條款描述載於本目錄後之“業務規定：買方須知”及“本目錄中使用的各類標識”。



3472

AN ÉTAİN TADELAKT LEATHER
MÉDOR 23 WITH GOLD HARDWARE

HERMÈS, 2016

錫灰色TADELAKT小牛皮23公分MÉDOR
包附黃金配件

CONDITION REPORT GRADE: 1

23 w x 15 h x 4 d cm

HK\$30,000-40,000 US\$3,900-5,100

includes felt protector, dustbag and box



3473

A ÉTAİN EVERCOLOR LEATHER ÉGÉE
WITH PALLADIUM HARDWARE

HERMÈS, 2016

錫灰色EVERCOLOR小牛皮ÉGÉE包附鈦
金配件

CONDITION REPORT GRADE: 1.5

25 w x 10 h x 4.5 d cm

HK\$15,000-20,000 US\$2,000-2,600

includes dustbag and box



~ 3474

A LIMITED EDITION ETAIN, VERT DE GRIS CLÉMENTE & GRIS FONCÉ LIZARD CLUB BIRKIN 30 WITH GOLD HARDWARE

HERMÈS, 2011

限量版綠灰色CLÉMENTE小牛皮及深灰色蜥蜴皮30公分CLUB柏金包附黃金配件

CONDITION REPORT GRADE: 2

30 w x 22 h x 15 d cm

HK\$70,000-90,000

US\$9,100-12,000

includes clochette, lock, keys, small dustbag and dustbag

~ The lot is subject to CITES export/import restrictions. The lot can only be shipped to addresses within Hong Kong SAR or collected from our Hong Kong saleroom. Please refer to the "Conditions of Sale • Buying at Christie's" and the "Symbols used in this catalogue" at the back of the catalogue for the meaning of this symbol.

~ 拍賣品受制於瀕危野生動物國際貿易公約 (CITES) 出入口限制, 只可運送至香港境內的地址或從香港佳士得拍賣場提取。詳細標號描述載於本目錄後之“業務規定・買方須知”及“本目錄中使用的各類標識”。



3475

A GRAPHITE OSTRICH BIRKIN 30 WITH PALLADIUM HARDWARE

HERMÈS, 2010

石墨色鸵鸟皮30公分柏金包附钯金配件

CONDITION REPORT GRADE: 1.5

30 w x 20 h x 15 d cm

HK\$150,000-200,000

US\$20,000-26,000

Struthio camelus, South African population, Non-CITES

includes clochette, lock, keys and box



~ 3476

A SHINY GRAPHITE NILOTICUS CROCODILE GOODLOCK WITH
PERMABRASS HARDWARE

HERMÈS, 2016

亮面石墨色尼羅鱷魚皮GOODLOCK包附精銅配件

CONDITION REPORT GRADE: 1.5

27 w x 15 h x 3 d cm

HK\$20,000-30,000

US\$2,600-3,900

Crocodylus niloticus, Annexe II-B

includes strap, small dustbag(s) and dustbag

~ The lot is subject to CITES export/import restrictions. The lot can only be shipped to addresses within Hong Kong SAR or collected from our Hong Kong saleroom. Please refer to the "Conditions of Sale - Buying at Christie's" and the "Symbols used in this catalogue" at the back of the catalogue for the meaning of this symbol.

~ 拍賣品受制於瀕危野生動物種國際貿易公約 (CITES) 出入口限制，只可運送至香港境內的地點或從香港佳士得拍賣場提取。詳細條款描述載於本目錄後之“業務規定：買方須知”及“本目錄中使用的各類標識”。



~ 3477

A MATTE GRAPHITE NILOTICUS CROCODILE BIRKIN 30 WITH
PALLADIUM HARDWARE

HERMÈS, 2011

霧面石墨色尼羅鱷魚皮30公分柏金包附鉑金配件

CONDITION REPORT GRADE: I

30 w x 20 h x 15 d cm

HK\$240,000-300,000

US\$31,000-39,000

Crocodylus niloticus, Annexe II-B

includes clochette, lock, keys, felt protector, exotic card, rain cover, small
dustbag, dustbag and box

~ The lot is subject to CITES export/import restrictions. The lot can only be shipped to addresses within Hong Kong SAR or collected from our Hong Kong saleroom. Please refer to the "Conditions of Sale - Buying at Christie's" and the "Symbols used in this catalogue" at the back of the catalogue for the meaning of this symbol.

~ 拍賣品受制於瀕危野生動物種國際貿易公約 (CITES) 出入口限制，只可運送至香港境內的地址或從香港佳士得拍賣場提取。詳細條款描述載於本目錄後之“業務規定·買方須知”及“本目錄中使用的各類標識”。



~ 3478

A SHINY GRAPHITE NILOTICUS CROCODILE CONSTANCE ÉLAN
WITH PALLADIUM HARDWARE

HERMÈS, 2015

亮面石墨色尼羅鱷魚皮CONSTANCE ÉLAN包附鈹金配件

CONDITION REPORT GRADE: 3

25 w x 15 h x 5 d cm

HK\$100,000-150,000

US\$13,000-19,000

Crocodylus niloticus, Annexe II-B

includes exotic card, felt protector, small dustbag and dustbag

~ The lot is subject to CITES export/import restrictions. The lot can only be shipped to addresses within Hong Kong SAR or collected from our Hong Kong saleroom. Please refer to the "Conditions of Sale - Buying at Christie's" and the "Symbols used in this catalogue" at the back of the catalogue for the meaning of this symbol.

~ 拍賣品受制於瀕危野生動物種國際貿易公約 (CITES) 出入口限制，只可運送至香港境內的地址或從香港佳士得拍賣場提取。詳細條款描述載於本目錄後之“業務規定：買方須知”及“本目錄中使用的各類標識”。



3479

A GRAPHITE CLÉMENCE LEATHER BIRKIN 40 WITH PALLADIUM
HARDWARE

HERMÈS, 2006

石墨色CLÉMENCE小牛皮40公分柏金包附鉑金配件

CONDITION REPORT GRADE: 4

40 w x 24 h x 20 d cm

HK\$40,000-50,000

US\$5,200-6,400



3480

A CUSTOM BLACK & ÉTOUPE CHÈVRE LEATHER BIRKIN 25 WITH
BRUSHED GOLD HARDWARE

HERMÈS, 2017

特別訂製黑及灰啡色CHÈVRE山羊皮25公分柏金包附霧面黃金配件

25 w x 20 h x 13 d cm

HK\$80,000-100,000

US\$11,000-13,000

includes clochette, lock, keys, felt protector, rain cover, small dustbag , dustbag
and box



3481

A BLACK EPSOM LEATHER BIRKIN 25 WITH GOLD HARDWARE

HERMÈS, 2016

黑色EPSOM牛皮25公分柏金包附黃金配件

CONDITION REPORT GRADE: 1

25 w x 20 h x 13 d cm

HK\$60,000-80,000

US\$7,800-10,000

includes felt protector and dustbag



3482

A BLACK EPSOM LEATHER SELLIER KELLY 25 WITH GOLD
HARDWARE

HERMÈS, 2017

黑色EPSOM牛皮25公分SELLIER凱莉包附黃金配件

CONDITION REPORT GRADE: 1

25 w x 18 h x 10 d cm

HK\$60,000-80,000

US\$7,800-10,000

includes clochette, lock, keys, felt protector, shoulder strap, small dustbag and
dustbag



3483

A BLACK EPSOM LEATHER SELLIER KELLY 25 WITH PALLADIUM
HARDWARE

HERMÈS, 2017

黑色EPSOM牛皮25公分SELLIER凱莉包附鈹金配件

CONDITION REPORT GRADE: I

25 w x 18 h x 10 d cm

HK\$60,000-80,000

US\$7,800-10,000

includes clochette, lock, keys, felt protector, rain cover, leather card, shoulder
strap, small dustbag, dustbag and box



3484

A BLACK EPSOM LEATHER MINI KELLY 20 II WITH GOLD
HARDWARE

HERMÈS, 2012

黑色EPSOM牛皮20公分迷你凯莉包II附黄金配件

CONDITION REPORT GRADE: 1

20 w x 14 h x 8 d cm

HK\$60,000-80,000

US\$7,800-10,000

includes felt protector, leather card, shoulder strap, ribbon, small dustbag,
dustbag and box



3485

A BLACK CALF BOX LEATHER MINI CONSTANCE 18 WITH GOLD
HARDWARE

HERMÈS, 2016

黑色CALF BOX小牛皮18公分迷你CONSTANCE包附黄金配件

CONDITION REPORT GRADE: 1

18 w x 15 h x 4 d cm

HK\$60,000-80,000

US\$7,800-10,000

includes felt protector, leather card, ribbon, dustbag and box



3486

A BLACK CALF BOX LEATHER SELLIER KELLY 35 WITH GOLD
HARDWARE

HERMÈS, 2004

黑色CALF BOX小牛皮SELLIER 35公分凱莉包附黃金配件

CONDITION REPORT GRADE: 2

35 w x 24 h x 12 d cm

HK\$40,000-60,000

US\$5,200-7,700

includes clochette, lock, keys, shoulder strap and dustbag



3487

A BLACK TOGO LEATHER RETOURNÉ KELLY 35 WITH GOLD
HARDWARE

HERMÈS, 2016

黑色TOGO小牛皮35公分RETOURNÉ凱莉包附黃金配件

CONDITION REPORT GRADE: 1

35 w x 24 h x 13 d cm

HK\$60,000-80,000

US\$7,800-10,000

includes clothette, lock, keys, felt protector, leather card, rain cover, ribbon,
shoulder strap, 2 small dustbags, dustbag and box



3488

A BLACK CLÉMENCE LEATHER BIRKIN 30 WITH GOLD HARDWARE

HERMÈS, 2017

黑色CLÉMENCE小牛皮30公分柏金包附黃金配件

CONDITION REPORT GRADE: 1

30 w x 20 h x 15 d cm

HK\$70,000-90,000

US\$9,100-12,000

includes clochette, lock, keys, felt protector, leather card, rain cover, small dustbag and dustbag



3489

A BLACK TOGO LEATHER BIRKIN 35
WITH PALLADIUM HARDWARE

HERMÈS, 2010

黑色TOGO小牛皮35公分柏金包附鈹金
配件

CONDITION REPORT GRADE: 2

35 w x 25 h x 18 d cm

HK\$60,000-80,000 US\$7,800-10,000

includes clochette, lock, keys, felt protector,
rain cover, small dustbag, and dustbag



3490

A BLACK FJORD LEATHER HAC
TRAVEL BIRKIN 50 WITH PALLADIUM
HARDWARE

HERMÈS, 2007

黑色FJORD公牛皮50公分HAC TRAVEL
柏金包附鈹金配件

CONDITION REPORT GRADE: 3

50 w x 40 h x 27 d cm

HK\$40,000-60,000 US\$5,200-7,700

includes clochette, lock, keys



3491

A BLACK SIKKIM LEATHER BOLIDE
RELAX 45 WITH PALLADIUM
HARDWARE

HERMÈS, 2011

黑色SIKKIM小牛皮45公分BOLIDE
RELAX包附鈹金配件

CONDITION REPORT GRADE: 1.5

45 w x 36 h x 25 d cm

HK\$25,000-30,000 US\$3,300-3,900

includes clochette, lock , keys, leather card,
3 small dustbags and dustbag



3492

A FINE BLACK CALF BOX LEATHER
TRUNK BRIEFCASE WITH GOLD
HARDWARE

HERMÈS, 1975

精緻黑色CALF BOX小牛皮TRUNK系列公
事包附黃金配件

CONDITION REPORT GRADE: 3

44 w x 34 h x 11 d cm

HK\$10,000-15,000 US\$1,300-1,900



3493

A LIMITED EDITION BLACK CALF
BOX LEATHER LYN WITH PALLADIUM
HARDWARE

HERMÈS, 2001

限量版黑色CALF BOX小牛皮LYN包附鉑
金配件

CONDITION REPORT GRADE: 2

28 w x 22 h x 13 d cm

HK\$10,000-15,000 US\$1,300-1,900

includes dustbag



~ 3494

A SHINY BLACK CROCODILE
CORDELIÈRE HANDBAG WITH GOLD
HARDWARE

HERMÈS, 1960s

亮面黑色鱷魚皮CORDELIÈRE手提包 附
黃金配件

CONDITION REPORT GRADE: 3

24 w x 16 h x 5 d cm

HK\$20,000-25,000 US\$2,600-3,200

~ The lot is subject to CITES export/import restrictions. The lot can only be shipped to addresses within Hong Kong SAR or collected from our Hong Kong saleroom. Please refer to the "Conditions of Sale - Buying at Christie's" and the "Symbols used in this catalogue" at the back of the catalogue for the meaning of this symbol.

~ 拍賣品受制於瀕危野生動物種國際貿易公約 (CITES) 出入口限制，只可運送至香港境內的地址或從香港佳士得拍賣場提取。詳細標識描述載於本目錄後之“業務規定、買方須知”及“本目錄中使用的各類標識”。



~ 3495

A SHINY BLACK POROSUS
CROCODILE JIGE MM

HERMÈS, 1992

亮面黑色POROSUS鱷魚皮中碼JIGE包

CONDITION REPORT GRADE: 3

29 w x 19 h x 1 d cm

HK\$60,000-80,000 US\$7,800-10,000

Crocodylus porosus, Annexe II-B

includes dustbag

~ The lot is subject to CITES export/import restrictions. The lot can only be shipped to addresses within Hong Kong SAR or collected from our Hong Kong saleroom. Please refer to the "Conditions of Sale - Buying at Christie's" and the "Symbols used in this catalogue" at the back of the catalogue for the meaning of this symbol.

~ 拍賣品受制於瀕危野生動物種國際貿易公約 (CITES) 出入口限制，只可運送至香港境內的地址或從香港佳士得拍賣場提取。詳細條款描述載於本目錄後之“業務規定、買方須知”及“本目錄中使用的各類標識”。

~ 3496

A SHINY BLACK NILOTICUS
CROCODILE KELLY CUT WITH
PALLADIUM HARDWARE

HERMÈS, 2015

亮面黑色尼羅鱷皮KELLY CUT包附鈹金
配件

CONDITION REPORT GRADE:1

30 w x 13 h x 3 d cm

HK\$100,000-150,000 US\$13,000-19,000

Crocodylus niloticus, Annexe II-B

~ The lot is subject to CITES export/import restrictions. The lot can only be shipped to addresses within Hong Kong SAR or collected from our Hong Kong saleroom. Please refer to the "Conditions of Sale - Buying at Christie's" and the "Symbols used in this catalogue" at the back of the catalogue for the meaning of this symbol.

~ 拍賣品受制於瀕危野生動物種國際貿易公約 (CITES) 出入口限制，只可運送至香港境內的地址或從香港佳士得拍賣場提取。詳細條款描述載於本目錄後之“業務規定、買方須知”及“本目錄中使用的各類標識”。





~ 3497

A SHINY BLACK POROSUS CROCODILE BIRKIN 35 WITH GOLD HARDWARE

HERMÈS, 2010

亮面黑色POROSUS鱷魚皮35公分柏金包附黃金配件

CONDITION REPORT GRADE: 2.5

35 w x 25 h x 18 d cm

HK\$150,000-200,000

US\$20,000-26,000

Crocodylus porosus, Annexe II-B

includes clochette, lock, keys, rain cover, exotic card, felt protector, small dustbags, dustbag and box

~ The lot is subject to CITES export/import restrictions. The lot can only be shipped to addresses within Hong Kong SAR or collected from our Hong Kong saleroom. Please refer to the "Conditions of Sale - Buying at Christie's" and the "Symbols used in this catalogue" at the back of the catalogue for the meaning of this symbol.

~ 拍賣品受制於瀕危野生動物種國際貿易公約 (CITES) 出入口限制，只可運送至香港境內的地址或從香港佳士得拍賣場提取。詳細條款描述載於本目錄後之“業務規定·買方須知”及“本目錄中使用的各類標識”。



~ 3498

A SHINY BLACK NILOTICUS CROCODILE SELLIER KELLY 25 WITH GOLD HARDWARE

HERMÈS, 2013

亮面黑色尼羅鱷魚皮25公分SELLIER凱莉包附黃金配件

CONDITION REPORT GRADE: 3.5

25 w x 18 h x 10 d cm

HK\$100,000-150,000

US\$13,000-19,000

Crocodylus niloticus, Annexe II-B

includes clochette, lock, keys, shoulder strap, small dustbag and dustbag

~ The lot is subject to CITES export/import restrictions. The lot can only be shipped to addresses within Hong Kong SAR or collected from our Hong Kong saleroom. Please refer to the "Conditions of Sale - Buying at Christie's" and the "Symbols used in this catalogue" at the back of the catalogue for the meaning of this symbol.

~ 拍賣品受制於瀕危野生動物種國際貿易公約 (CITES) 出入口限制，只可運送至香港境內的地址或從香港佳士得拍賣場提取。詳細條款描述載於本目錄後之“業務規定：買方須知”及“本目錄中使用的各類標識”。



~ 3499

A SHINY BLACK ALLIGATOR SMALL SHOPPING BAG WITH ANTIQUED GOLD HARDWARE

CHANEL, 2015

亮面黑色短吻鱷皮小碼購物包附仿古黃金配件

CONDITION REPORT GRADE: 1.5

27 w x 17 h x 10 d cm

HK\$40,000-60,000 US\$5,200-7,700

Alligator mississippiensis, Annexe II-B

~ The lot is subject to CITES export/import restrictions. The lot can only be shipped to addresses within Hong Kong SAR or collected from our Hong Kong saleroom. Please refer to the "Conditions of Sale - Buying at Christie's" and the "Symbols used in this catalogue" at the back of the catalogue for the meaning of this symbol.

~ 拍賣品受制於瀕危野生動物種國際貿易公約 (CITES) 出入口限制, 只可運送至香港境內的地址或從香港佳士得拍賣場提取。詳細標籤描述載於本目錄後之“業務規定·買方須知”及“本目錄中使用的各類標識”。



~ 3500

A SMALL SHINY BLACK LIZARD EVENING FLAP BAG WITH GOLD HARDWARE

CHANEL, 2017

亮面黑色蜥蜴皮單蓋包附黃金配件

CONDITION REPORT GRADE: 1.5

20 w x 10 h x 4 d cm

HK\$20,000-30,000 US\$2,600-3,900

includes shoulder strap and dustbag

~ The lot is subject to CITES export/import restrictions. The lot can only be shipped to addresses within Hong Kong SAR or collected from our Hong Kong saleroom. Please refer to the "Conditions of Sale - Buying at Christie's" and the "Symbols used in this catalogue" at the back of the catalogue for the meaning of this symbol.

~ 拍賣品受制於瀕危野生動物種國際貿易公約 (CITES) 出入口限制, 只可運送至香港境內的地址或從香港佳士得拍賣場提取。詳細標籤描述載於本目錄後之“業務規定·買方須知”及“本目錄中使用的各類標識”。



3501

A LIMITED EDITION BLACK
DALMATIEN BUFFALO LEATHER
BIRKIN 30 WITH PALLADIUM
HARDWARE

HERMÈS, 2002

限量版黑色DALMATIEN BUFFALO牛皮
柏金包附鉑金配件

CONDITION REPORT GRADE: 3

30 w x 20 h x 15 d cm

HK\$60,000-80,000 US\$7,800-10,000

includes clochette, lock, keys, felt protector,
small dustbag and dustbag

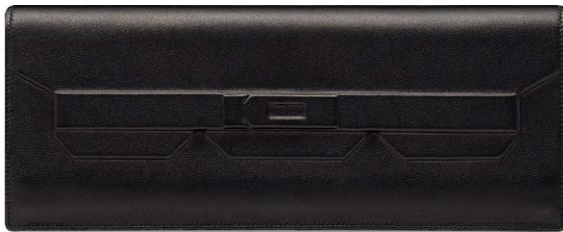

3502

A RARE, BLACK EVERCALF LEATHER
SHADOW CLUTCH

HERMÈS, 2009

罕見黑色EVERCALF小牛皮SHADOW
手提包

CONDITION REPORT GRADE: 1.5

29 w x 11 h x 3 d cm

HK\$40,000-60,000 US\$5,200-7,700

includes dustbag



3503

A RARE, BLACK EVERCALF LEATHER SHADOW BIRKIN 35 WITH
PALLADIUM HARDWARE

HERMÈS, 2009

罕見黑色EVERCALF小牛皮35公分SHADOW柏金包附鈹金配件

CONDITION REPORT GRADE:2.5

35 w x 25 h x 18 d cm

HK\$80,000-100,000

US\$11,000-13,000

includes dustbag and box



3504

A LIMITED EDITION BLACK CALF BOX LEATHER RETOURNÉ SO
BLACK KELLY 35 WITH BLACK HARDWARE

HERMÈS, 2010

限量版黑色CALF BOX小牛皮35公分SO BLACK RETOURNÉ凱莉包附黑色
配件

CONDITION REPORT GRADE: 1.5

35 w x 24 h x 13 d cm

HK\$100,000-150,000

US\$13,000-19,000

includes clothette, lock, keys, felt protector, leather card, small dustbags,
dustbag and box



3505

A LIMITED EDITION BLACK CALF BOX LEATHER SO BLACK BIRKIN
30 WITH BLACK HARDWARE

HERMÈS, 2010

限量版黑色CALF BOX小牛皮30公分SO BLACK柏金包附黑色配件

CONDITION REPORT GRADE: 1

30 w x 20 h x 15 d cm

HK\$150,000-200,000

US\$20,000-26,000

includes clochette, lock, keys, felt protector, leather card, rain cover, ribbon,
small dustbag, dustbag and box



~ 3506

A RARE, MATTE BLACK NILOTICUS CROCODILE SO BLACK KELLY
32 WITH BLACK HARDWARE

HERMÈS, 2009

罕見霧面黑色尼羅鱷魚皮32公分SO BLACK凱莉包附黑色配件

CONDITION REPORT GRADE: 1

32 w x 22 h x 12 d cm

HK\$400,000-500,000

US\$52,000-64,000

Crocodylus niloticus, Annexe II-B

includes dustbag

~ The lot is subject to CITES export/import restrictions. The lot can only be shipped to addresses within Hong Kong SAR or collected from our Hong Kong saleroom. Please refer to the "Conditions of Sale - Buying at Christie's" and the "Symbols used in this catalogue" at the back of the catalogue for the meaning of this symbol.

~ 拍賣品受制於瀕危野生動物種國際貿易公約 (CITES) 出入口限制，只可運送至香港境內的地點或從香港佳士得拍賣場提取。詳細條款描述載於本目錄後之“業務規定：買方須知”及“本目錄中使用的各類標識”。



~ 3507

A RARE, MATTE BLACK NILOTICUS CROCODILE SO BLACK BIRKIN
30 WITH BLACK HARDWARE

HERMÈS, 2010

罕見霧面黑色尼羅鱷魚皮30公分SO BLACK柏金包附黑色配件

CONDITION REPORT GRADE: 1

30 w x 20 h x 15 d cm

HK\$400,000-500,000

US\$52,000-64,000

Crocodylus niloticus, Annexe II-B

includes clochette, lock, keys and dustbag

~ The lot is subject to CITES export/import restrictions. The lot can only be shipped to addresses within Hong Kong SAR or collected from our Hong Kong saleroom. Please refer to the "Conditions of Sale - Buying at Christie's" and the "Symbols used in this catalogue" at the back of the catalogue for the meaning of this symbol.

~ 拍賣品受制於瀕危野生動物種國際貿易公約 (CITES) 出入口限制，只可運送至香港境內的地點或從香港佳士得拍賣場提取。詳細條款描述載於本目錄後之“業務規定·買方須知”及“本目錄中使用的各類標識”。



3508

A LIMITED EDITION BLACK VEAU BUTLER CONSTANCE CARTABLE
WITH PALLADIUM HARDWARE

HERMÈS, 2015

限量版黑色VEAU BUTLER小牛皮CONSTANCE CARTABLE包附鈹金配件

CONDITION REPORT GRADE: 1.5

29 w x 20 h x 9 d cm

HK\$50,000-70,000

US\$6,500-9,000

includes felt protector and dustbag



3509

A BLACK SOMBERO 'ON A SUMMER NIGHT' MINI CONSTANCE 18
WITH BLACK HARDWARE

HERMÈS, 2017

黑色SOMBRERO小牛皮
ON A SUMMER NIGHT 18公分迷你CONSTANCE包附黑色配件

CONDITION REPORT GRADE: 1

18 w x 15 h x 4 d cm

HK\$50,000-70,000

US\$6,500-9,000

includes felt protector and dustbag



~ 3510

AN EXCEPTIONAL, SHINY BLACK POROSUS CROCODILE DIAMOND
BIRKIN 25 WITH 18K WHITE GOLD & DIAMOND HARDWARE

HERMÈS, 2011

珍罕亮面黑色POROSUS鱷魚皮25公分柏金包附18K白金及鑽石配件

CONDITION REPORT GRADE: 1

25 w x 20 h x 13 d cm

HK\$1,000,000-1,500,000

US\$130,000-190,000

Crocodylus porosus, Annexe II-B

includes clochette, lock, keys, felt protector, leather card, rain cover, ribbon,
small dustbag, dustbag, diamond certificate and box

~ The lot is subject to CITES export/import restrictions. The lot can only be shipped to addresses within Hong Kong SAR or collected from our Hong Kong saleroom. Please refer to the "Conditions of Sale - Buying at Christie's" and the "Symbols used in this catalogue" at the back of the catalogue for the meaning of this symbol.

~ 拍賣品受制於瀕危野生動物種國際貿易公約 (CITES) 出入口限制, 只可運送至香港境內的地點或從香港佳士得拍賣場提取。詳細條款描述載於本目錄後之“業務規定: 買方須知”及“本目錄中使用的各類標識”。



~ 3511

A SHINY BLACK NILOTICUS CROCODILE CONSTANCE ÉLAN WITH PALLADIUM HARDWARE

HERMÈS, 2015

亮面黑色尼羅鱷魚皮CONSTANCE ÉLAN包附鉀金配件

CONDITION REPORT GRADE: 1

25 w x 14 h x 6 d cm

HK\$180,000-240,000

US\$24,000-31,000

Crocodylus niloticus, Annexe II-B

includes felt protector, exotic card, dustbag and box

~ The lot is subject to CITES export/import restrictions. The lot can only be shipped to addresses within Hong Kong SAR or collected from our Hong Kong saleroom. Please refer to the "Conditions of Sale - Buying at Christie's" and the "Symbols used in this catalogue" at the back of the catalogue for the meaning of this symbol.

~ 拍賣品受制於瀕危野生動物種國際貿易公約 (CITES) 出入口限制，只可運送至香港境內的地點或從香港佳士得拍賣場提取。詳細條款描述載於本目錄後之“業務規定·買方須知”及“本目錄中使用的各類標識”。



~ 3512

A SHINY BLACK NILOTICUS CROCODILE KELLY POCLETTE WITH GOLD HARDWARE

HERMÈS, 2014

亮面黑色尼羅鱷魚皮KELLY POCLETTE包附黃金配件

CONDITION REPORT GRADE: 2

22 w x 13 h x 7 d cm

HK\$70,000-90,000

US\$9,100-12,000

Varanus niloticus, Annexe II-B

includes dustbag

~ The lot is subject to CITES export/import restrictions. The lot can only be shipped to addresses within Hong Kong SAR or collected from our Hong Kong saleroom. Please refer to the "Conditions of Sale - Buying at Christie's" and the "Symbols used in this catalogue" at the back of the catalogue for the meaning of this symbol.

~ 拍賣品受制於瀕危野生動物種國際貿易公約 (CITES) 出入口限制，只可運送至香港境內的地址或從香港佳士得拍賣場提取。詳細條款描述載於本目錄後之“業務規定：買方須知”及“本目錄中使用的各類標識”。



~ 3513

A SHINY BLACK ALLIGATOR KELLY WALLET WITH GOLD
HARDWARE

HERMÈS, 2015

亮面黑色短吻鱷皮凱莉皮夾附黃金配件

CONDITION REPORT GRADE: 1

20 w x 11 h x 2 d cm

HK\$30,000-40,000

US\$3,900-5,100

Alligator mississippiensis, Annexe II-B

includes felt protector, ribbon and box

~ The lot is subject to CITES export/import restrictions. The lot can only be shipped to addresses within Hong Kong SAR or collected from our Hong Kong saleroom. Please refer to the "Conditions of Sale - Buying at Christie's" and the "Symbols used in this catalogue" at the back of the catalogue for the meaning of this symbol.

~ 拍賣品受制於瀕危野生動物種國際貿易公約 (CITES) 出入口限制，只可運送至香港境內的地點或從香港佳士得拍賣場提取。詳細條款描述載於本目錄後之“業務規定·買方須知”及“本目錄中使用的各類標識”。



~ 3514

A SHINY BLACK NILOTICUS LIZARD MINI SELLIER KELLY 20 WITH GOLD HARDWARE

HERMÈS, 2003

亮面黑色尼羅蜥蜴皮20公分迷你SELLIER凱莉包附黃金配件

CONDITION REPORT GRADE: 2

20 w x 14 h x 8 d cm

HK\$100,000-150,000

US\$13,000-19,000

Varanus niloticus, Annexe II-B

Includes shoulder strap and dustbag.

~ The lot is subject to CITES export/import restrictions. The lot can only be shipped to addresses within Hong Kong SAR or collected from our Hong Kong saleroom. Please refer to the "Conditions of Sale - Buying at Christie's" and the "Symbols used in this catalogue" at the back of the catalogue for the meaning of this symbol.

~ 拍賣品受制於瀕危野生動物種國際貿易公約 (CITES) 出入口限制，只可運送至香港境內的地址或從香港佳士得拍賣場提取。詳細條款描述載於本目錄後之“業務規定：買方須知”及“本目錄中使用的各類標識”。



~ 3515

A SHINY BLACK NILOTICUS LIZARD SELLIER KELLY 32 WITH GOLD HARDWARE

HERMÈS, 2012

亮面黑色蜥蜴皮32公分SELLIER凱莉包附黃金配件

CONDITION REPORT GRADE: 1.5

32 w x 22 h x 12 d cm

HK\$140,000-180,000

US\$19,000-23,000

Varanus niloticus, Annexe II-B

includes clochette, lock, keys, felt protector, shoulder strap, rain cover, ribbon, small dustbag, dustbag and box

~ The lot is subject to CITES export/import restrictions. The lot can only be shipped to addresses within Hong Kong SAR or collected from our Hong Kong saleroom. Please refer to the "Conditions of Sale - Buying at Christie's" and the "Symbols used in this catalogue" at the back of the catalogue for the meaning of this symbol.

~ 拍賣品受制於瀕危野生動物種國際貿易公約 (CITES) 出入口限制，只可運送至香港境內的地點或從香港佳士得拍賣場提取。詳細條款描述載於本目錄後之“業務規定·買方須知”及“本目錄中使用的各類標識”。



~ 3516

A MATTE BLACK SALVATOR LIZARD BIRKIN 25 WITH PALLADIUM
HARDWARE

HERMÈS, 2014

霧面黑色SALVATOR蜥蜴皮25公分柏金包附鉑金配件

CONDITION REPORT GRADE: 1

25 w x 20 h x 13 d cm

HK\$100,000-150,000

US\$13,000-19,000

Varanus salvator, Annexe II-B

includes clochette, lock, keys, felt protector, exotic card, rain cover, ribbon, small
dustbag, dustbag and box

~ The lot is subject to CITES export/import restrictions. The lot can only be shipped to addresses within Hong Kong SAR or collected from our Hong Kong saleroom. Please refer to the "Conditions of Sale - Buying at Christie's" and the "Symbols used in this catalogue" at the back of the catalogue for the meaning of this symbol.

~ 拍賣品受制於瀕危野生動物種國際貿易公約 (CITES) 出入口限制, 只可運送至香港境內的地址或從香港佳士得拍賣場提取。詳細條款描述載於本目錄後之“業務規定·買方須知”及“本目錄中使用的各類標識”。



~ 3517

A SHINY OMBRÉ SALVATOR LIZARD BIRKIN 25 WITH PALLADIUM
HARDWARE

HERMÈS, 2011

亮面漸變色SALVATOR蜥蜴皮25公分白金包附鉑金配件

CONDITION REPORT GRADE: 1.5

25 w x 20 h x 13 d cm

HK\$150,000-200,000

US\$20,000-26,000

Varanus salvator, Annexe II-B

includes clochette, lock, keys, felt protector, rain cover, exotic card, small
dustbag, dustbag and box

~ The lot is subject to CITES export/import restrictions. The lot can only be shipped to addresses within Hong Kong SAR or collected from our Hong Kong saleroom. Please refer to the "Conditions of Sale - Buying at Christie's" and the "Symbols used in this catalogue" at the back of the catalogue for the meaning of this symbol.

~ 拍賣品受制於瀕危野生動物種國際貿易公約 (CITES) 出入口限制，只可運送至香港境內的地址或從香港佳士得拍賣場提取。詳細條款描述載於本目錄後之“業務規定·買方須知”及“本目錄中使用的各類標識”。



~ 3518

A MATTE WHITE HIMALAYA NILOTICUS CROCODILE BIRKIN 25
WITH PALLADIUM HARDWARE

HERMÈS, 2016

霧面白色喜瑪拉雅尼羅鱷魚皮25公分柏金包附鈹金配件

CONDITION REPORT GRADE: 1.5

25 w x 20 h x 13 d cm

HK\$450,000-550,000

US\$58,000-71,000

Crocodylus niloticus, Annexe II-B

includes clochette, lock, keys, felt protector, exotic card, rain cover, small dustbag, dustbag and box

~ The lot is subject to CITES export/import restrictions. The lot can only be shipped to addresses within Hong Kong SAR or collected from our Hong Kong saleroom. Please refer to the "Conditions of Sale - Buying at Christie's" and the "Symbols used in this catalogue" at the back of the catalogue for the meaning of this symbol.

~ 拍賣品受制於瀕危野生動物種國際貿易公約 (CITES) 出入口限制，只可運送至香港境內的地址或從香港佳士得拍賣場提取。詳細條款描述載於本目錄後之“業務規定：買方須知”及“本目錄中使用的各類標識”。



~ 3519

A RARE, MATTE WHITE HIMALAYA NILOTICUS CROCODILE
RETOURNÉ KELLY 28 WITH PALLADIUM HARDWARE

HERMÈS, 2014

罕見霧面白色喜瑪拉雅尼羅鱷魚皮28公分 RETOURNÉ凱莉包附鉑金配件

CONDITION REPORT GRADE: 1.5

28 w x 20 h x 11 d cm

HK\$400,000-500,000

US\$52,000-64,000

Crocodylus niloticus, Annexe II-B

includes clochette, lock, keys, small dustbag and dustbag

~ The lot is subject to CITES export/import restrictions. The lot can only be shipped to addresses within Hong Kong SAR or collected from our Hong Kong saleroom. Please refer to the "Conditions of Sale - Buying at Christie's" and the "Symbols used in this catalogue" at the back of the catalogue for the meaning of this symbol.

~ 拍賣品受制於瀕危野生動物種國際貿易公約 (CITES) 出入口限制，只可運送至香港境內的地點或從香港佳士得拍賣場提取。詳細條款描述載於本目錄後之“業務規定·買方須知”及“本目錄中使用的各類標識”。



~ 3520

A MATTE WHITE HIMALAYA NILOTICUS CROCODILE BIRKIN 30
WITH PALLADIUM HARDWARE

HERMÈS, 2016

霧面白色喜瑪拉雅尼羅鱷魚皮30公分柏金包附鈹金配件

CONDITION REPORT GRADE: 1

30 w x 20 h x 15 d cm

HK\$600,000-800,000

US\$78,000-100,000

Crocodylus niloticus, Annexe II-B

includes clochette, lock, keys, felt protector, leather card, rain cover, small
dustbag, dustbag and box

~ The lot is subject to CITES export/import restrictions. The lot can only be shipped to addresses within Hong Kong SAR or collected from our Hong Kong saleroom. Please refer to the "Conditions of Sale - Buying at Christie's" and the "Symbols used in this catalogue" at the back of the catalogue for the meaning of this symbol.

~ 拍賣品受制於瀕危野生動物種國際貿易公約 (CITES) 出入口限制, 只可運送至香港境內的地址或從香港佳士得拍賣場提取。詳細條款描述載於本目錄後之“業務規定: 買方須知”及“本目錄中使用的各類標識”。



~ 3521

AN EXCEPTIONAL, MATTE WHITE HIMALAYA NILOTICUS
CROCODILE DIAMOND BIRKIN 30 WITH 18K WHITE GOLD &
DIAMOND HARDWARE

HERMÈS, 2011

珍罕霧面白色喜瑪拉雅尼羅鱷魚皮30公分鑽石柏金包附18K白金及鑽石配件

CONDITION REPORT GRADE: 1

30 w x 20 h x 15 d cm

HK\$1,500,000-2,000,000

US\$200,000-260,000

Crocodylus niloticus, Annexe II-B

includes clochette, lock, keys, felt protector, rain cover, exotic card, small
dustbag, dustbag, box and diamond certificate

~ The lot is subject to CITES export/import restrictions. The lot can only be shipped to addresses within Hong Kong SAR or collected from our Hong Kong saleroom. Please refer to the "Conditions of Sale - Bidding at Christie's" and the "Symbols used in this catalogue" at the back of the catalogue for the meaning of this symbol.

~ 拍賣品受制於瀕危野生動物種國際貿易公約 (CITES) 出入口限制，只可運送至香港境內的地址或從香港佳士得拍賣場提取。詳細條款描述載於本目錄後之“業務規定·買方須知”及“本目錄中使用的各類標識”。



3522

A WHITE EPSOM LEATHER BIRKIN 30
WITH PALLADIUM HARDWARE

HERMÈS, 2010

白色EPSOM牛皮30公分柏金包附鉑金
配件

CONDITION REPORT GRADE: 3

30 w x 20 h x 15 d cm

HK\$50,000-70,000 US\$6,500-9,000

includes clochette, lock, keys, felt protector,
rain cover, leather card, small dustbag,
dustbag and box



3523

A WHITE CLÉMENCE LEATHER &
TOILE RETOURNÉ KELLY 32 WITH
PALLADIUM HARDWARE

HERMÈS, 2005

白色CLÉMENCE小牛皮及帆布32公分
RETOURNÉ凱莉包附鉑金配件

CONDITION REPORT GRADE: 1.5

32 w x 22 h x 12 d cm

HK\$40,000-60,000 US\$5,200-7,700

includes clochette, lock, keys, felt protector,
leather card, shoulder strap, rain cover, small
dustbag, dustbag and box



3524

A CUSTOM WHITE & INDIGO PIPING
EPSOM LEATHER RETOURNÉ KELLY
28 WITH PALLADIUM HARDWARE

HERMÈS, 2006

特別訂製白色配靛藍色滾邊EPSOM牛皮
28公分RETOURNÉ凱莉包附鈹金配件

CONDITION REPORT GRADE: 2

28 w x 22 h x 10 d cm

HK\$80,000-100,000 US\$11,000-13,000

includes clochette, lock, keys, leather card,
shoulder strap, small dustbag, dustbag and
box



3525

A RARE, MONOGRAM MULTICOLOR
MURAKAMI EYE LOVE YOU WITH
GOLD MURAKAMI HARDWARE BY
TAKASHI MURAKAMI NO 431

LOUIS VUITTON, 2003

罕見彩色村上隆431號EYE LOVE YOU
包附黃金配件

CONDITION REPORT GRADE: 3

40 w x 24 h x 12 d cm

HK\$15,000-20,000 US\$2,000-2,600

includes clochette, lock, keys and dustbag

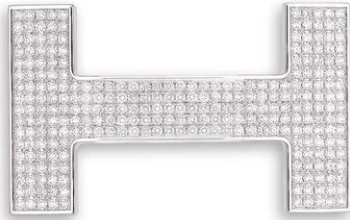

3526

AN EXCEPTIONAL, DIAMOND & 18K WHITE GOLD H BELT BUCKLE

HERMÈS, 2016

珍罕鑽石及18K白金H皮帶釦

CONDITION REPORT GRADE: 1

6 w X 4 h X 0.3 d cm

HK\$150,000-200,000

US\$20,000-26,000

includes box



3527

A SET OF TWO ACCESSORIES: A DIAMOND & WHITE GOLD FINESSE NECKLACE & A DIAMOND & 18K ROSE GOLD H D'ANCRE PM BANGLE

HERMÈS, 2010s

一組兩件配件：鑽石和白金FINESSE項鍊及鑽石和18K黃金H D'ANCRE小碼手鐲

CONDITION REPORT GRADE: 1

Adjustable length: 15.7 inch

HK\$40,000-50,000

US\$5,200-6,400

includes box



3528

A SET OF TWO ACCESSORIES: A DIAMOND & 18K ROSE GOLD
COLLIER DE CHIEN PM BANGLE & A DIAMOND & 18K ROSE GOLD
FILET D'OR RING

HERMÈS, 2010s

一套兩件配件：鑽石和18K玫瑰金COLLIER DE CHIEN 小碼手鐲，及鑽石及
18K玫瑰金FILET D'OR 指環

CONDITION REPORT GRADE: 1

BANGLE DIAMETER: 5.5 cm

RING: size 53

HK\$80,000-100,000

US\$11,000-13,000

includes box



3529

A SET OF THREE ACCESSORIES: A DIAMOND & 18K ROSE GOLD COLLIER DE CHIEN PM BANGLE, A DIAMOND & 18K ROSE GOLD COLLIER DE CHIEN RING & A DIAMOND & 18K ROSE GOLD FILET D'OR NECKLACE

HERMÈS, 2010s

一套三件配件：鑽石和18K玫瑰金COLLIER DE CHIEN小碼手鐲，鑽石及18K玫瑰金COLLIER DE CHIEN指環，鑽石及18K玫瑰金FILET D'OR項鍊

CONDITION REPORT GRADE: 1

BANGLE DIAMETER: 5.5 cm

RING: size 53

NECKLACE adjustable length: 15.7 inch

HK\$100,000-150,000

US\$13,000-19,000

BANGLE: includes diamond card and box.

RING: includes ribbon and box.

NECKLACE: includes box.



3530

A SET OF TWO NECKLACES: A DIAMOND & 18K GOLD KELLY NECKLACE & A DIAMOND & 18K GOLD CONSTANCE NECKLACE

HERMÈS, 2010s

一組兩件項鍊：鑽石及18K黃金KELLY項鍊及鑽石及18K黃金CONSTANCE項鍊

CONDITION REPORT GRADE: 1

Adjustable length: 15.7 inch

HK\$50,000-70,000

US\$6,500-9,000

includes box

Petit H

A new HERMÈS workshop “Petit h” was created by Pascale Mussard, the great great great granddaughter of Thierry Hermès. This workshop brings together under one roof the house’s materials and know-how, entrusting them to artists for recreation. Scraps of leather, terry cloth, silk, horsehair, crystal and metals are reborn in the hands of artists and craftsmen.

由HERMÈS創辦人THIERRY HERMÈS的後三代曾孫女PASCALE MUSSARD創作的新的愛馬仕工作坊。這個工作坊匯集了各種不同剩餘的物料，工匠的專業知識，多位藝術家的合作，把皮革，毛巾布，絲綢，馬毛，水晶，金屬等，在藝術家和工匠的手中重生，創造出不同的裝置。



3531

PETIT H, LEATHER & SILK CEILING PENDANT, BY JORG GESSNER

HERMÈS, 2010s

JORG GESSNER設計PETIT H皮革及絲綢燈罩

CONDITION REPORT GRADE: 1

33 w x 37 h x 15 d cm

HK\$25,000-30,000 US\$3,300-3,900

includes box

This leather and silk ceiling pendant was created by Jorg Gessner who joined the Pethth workshop in 2011. From silk scarves with slight flaws, an unblemished part catches the artist’s eye. The edges are reinforced with leather. The round piece of leather, placed on top of the brass lateral rod, allows you to fix the ceiling pendant to an electrical cable. You can use it as a lampshade or as a straightforward decoration.

這個真皮和絲綢做的天花吊墜是由2011年加入PETIT H工作坊的JORG GESSNER創造的。藝術家的眼睛把絲綢的輕微缺陷至無瑕疵的部分抓住。他把邊緣用皮革加固。這塊圓的皮革，放在黃銅橫向桿的上面，允許你固定天花吊墜到電線位。你可以把其用作燈罩或作為一個簡單的裝飾。





3532

PETIT H, ROUGE VIF & BLACK BOX CALF LEATHER CAR,
BY GILLES JONEMANN

HERMÈS, 2012

GILLES JONEMANN設計PETIT H BOX CALF紅色牛皮車

CONDITION REPORT GRADE: 1

45 w x 16 h x 16 d cm

HK\$100,000-150,000

US\$13,000-19,000

includes box

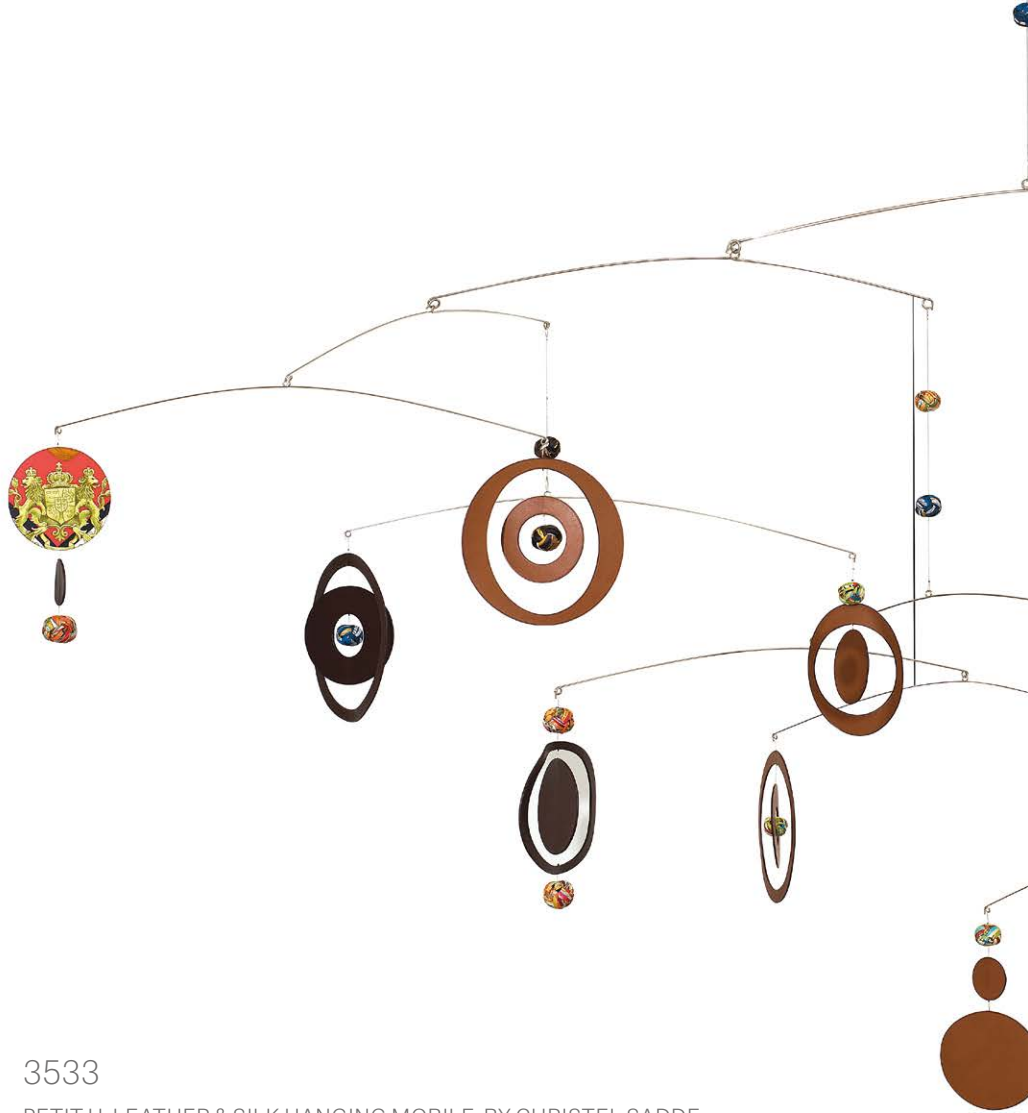

3533

PETIT H, LEATHER & SILK HANGING MOBILE, BY CHRISTEL SADDE

HERMÈS, 2012

CHRISTEL SADDE 設計PETIT H 皮革及絲綢吊飾

CONDITION REPORT GRADE: 1.5

170 w x 80 h cm

HK\$300,000-400,000

US\$39,000-51,000

includes box



The starting point for the creation of Christel Sadde's mobiles sprang from a need to dream, a personal quest for balance and a profound desire for lightness. In 2003 at the "NOW, Design à vivre" trade fair, a meeting with Pascale Mussard from HERMÈS and Ines de la Fressange from ROGER VIVIER encouraged her to create ever larger mobiles.

Christel Sadde吊飾的創造是來自夢想的需要，個人平衡的尋求和深刻的渴望。2003年在“NOW, Design à vivre”的貿易展覽會，與愛馬仕的Pascale Mussard會面和來自ROGER VIVIER的Ines de la Fressange的鼓勵，Christel Sadde創造了更大的吊飾。



3534

PETIT H, LEATHER MIRROR WITH METAL PIECES, BY THOMAS BOOG

HERMÈS, 2012

THOMAS BOOG 設計PETIT H 皮革及金屬件鏡子

CONDITION REPORT GRADE: 1

Diameter: 69 cm; Depth: 4 cm

HK\$300,000-350,000

US\$39,000-45,000

includes box

The inspiration was coming from the metal pieces Thomas Boog found in the workshop. He combined two very different textures of materials to create this mirror. The metals were either carefully attached one by one or directly hammered onto the leather. Up close, you can see padlock, key, plates, buttons where you find in the HERMÈS handbags.

THOMAS BOOG的靈感是來自工作間找到的金屬件。他組合了兩個非常不同的材料來創建這個鏡子。每一件的金屬配件都要十分小心地一個接一個附著或直接敲定在皮革上。靠近點，你可以看到掛鎖，鑰匙，盤子，和愛馬仕手袋上常常找到的鈕子。



CONDITIONS OF SALE • BUYING AT CHRISTIE'S

CONDITIONS OF SALE

These Conditions of Sale and the Important Notices and Explanation of Cataloguing Practice set out the terms on which we offer the **lots** listed in this catalogue for sale. By registering to bid and/or by bidding at auction you agree to these terms, so you should read them carefully before doing so. You will find a glossary at the end explaining the meaning of the words and expressions coloured in **bold**.

Unless we own a **lot** (▲ symbol), Christie's acts as agent for the seller.

A BEFORE THE SALE

1 DESCRIPTION OF LOTS

(a) Certain words used in the catalogue description have special meanings. You can find details of these on the page headed "Important Notices and Explanation of Cataloguing Practice" which forms part of these terms. You can find a key to the Symbols found next to certain catalogue entries under the section of the catalogue called "Symbols Used in this Catalogue".

(b) Our description of any **lot** in the catalogue, any **condition** report and any other statement made by us (whether orally or in writing) about any **lot**, including about its nature or **condition**, artist, period, materials, approximate dimensions or **provenance** are our opinion and not to be relied upon as a statement of fact. We do not carry out in-depth research of the sort carried out by professional historians and scholars. All dimensions and weights are approximate only.

2 OUR RESPONSIBILITY FOR OUR DESCRIPTION OF LOTS

We do not provide any guarantee in relation to the nature of a **lot** apart from our **authenticity warranty** contained in paragraph E2 and to the extent provided in paragraph I below.

3 CONDITION

(a) The **condition of lots** sold in our auctions can vary widely due to factors such as age, previous damage, restoration, repair and wear and tear. Their nature means that they will rarely be in perfect **condition**. **Lots** are sold "as is" in the **condition** they are in at the time of the sale, without any representation or warranty or assumption of liability of any kind as to **condition** by Christie's or by the seller.

(b) Any reference to **condition** in a catalogue entry or in a **condition** report will not amount to a full description of **condition**, and images may not show a **lot** clearly. Colours and shades may look different in print or on screen to how they look on physical inspection. **Condition** reports may be available to help you evaluate the **condition** of a **lot**. **Condition** reports are provided free of charge as a convenience to our buyers and are for guidance only. They offer our opinion but they may not refer to all faults, inherent defects, restoration, alteration or adaptation because our staff are not professional restorers or conservators. For that reason they are not an alternative to examining a **lot** in person or taking your own professional advice. It is your responsibility to ensure that you have requested, received and considered any **condition** report.

4 VIEWING LOTS PRE-AUCTION

(a) If you are planning to bid on a **lot**, you should inspect it personally or through a knowledgeable representative before you make a bid to make sure that you accept the description and its **condition**. We recommend you get your own advice from a restorer or other professional adviser.

(b) Pre-auction viewings are open to the public free of charge. Our specialists may be available to answer questions at pre-auction viewings or by appointment.

5 ESTIMATES

Estimates are based on the **condition**, rarity, quality and **provenance** of the **lots** and on prices recently paid at auction for similar property. **Estimates** can change. Neither you, nor anyone else, may rely on any **estimates** as a prediction or guarantee of the actual selling price of a **lot** or its value for any other purpose. **Estimates** do not include the **buyer's premium** or any applicable taxes. **Estimates** may be shown in different currencies from that

of the saleroom for guidance only. The rate of exchange used in our printed catalogues is fixed at the latest practical date prior to the printing of the catalogue and may have changed by the time of our sale.

6 WITHDRAWAL

Christie's may, at its option, withdraw any **lot** at any time prior to or during the sale of the **lot**. Christie's has no liability to you for any decision to withdraw.

7 JEWELLERY

(a) Coloured gemstones (such as rubies, sapphires and emeralds) may have been treated to improve their look, through methods such as heating and oiling. These methods are accepted by the international jewellery trade but may make the gemstone less strong and/or require special care over time.

(b) All types of gemstones may have been improved by some method. You may request a gemmological report for any item which does not have a report if the request is made to us at least three weeks before the date of the auction and you pay the fee for the report.

(c) We do not obtain a gemmological report for every gemstone sold in our auctions. Where we do get gemmological reports from internationally accepted gemmological laboratories, such reports will be described in the catalogue. Reports from American gemmological laboratories will describe any improvement or treatment to the gemstone. Reports from European gemmological laboratories will describe any improvement or treatment only if we request that they do so, but will confirm when no improvement or treatment has been made. Because of differences in approach and technology, laboratories may not agree whether a particular gemstone has been treated, the amount of treatment or whether treatment is permanent. The gemmological laboratories will only report on the improvements or treatments known to the laboratories at the date of the report.

(d) For jewellery sales, **estimates** are based on the information in any gemmological report or, if no report is available, assume that the gemstones may have been treated or enhanced.

8 WATCHES & CLOCKS

(a) Almost all clocks and watches are repaired in their lifetime and may include parts which are not original. We do not give a **warranty** that any individual component part of any watch or clock is **authentic**. Watchbands described as "associated" are not part of the original watch and may not be **authentic**. Clocks may be sold without pendulums, weights or keys.

(b) As collectors' watches and clocks often have very fine and complex mechanisms, a general service, change of battery or further repair work may be necessary, for which you are responsible. We do not give a **warranty** that any watch or clock is in good working order. Certificates are not available unless described in the catalogue.

(c) Most watches have been opened to find out the type and quality of movement. For that reason, watches with water resistant cases may not be waterproof and we recommend you have them checked by a competent watchmaker before use.

Important information about the sale, transport and shipping of watches and watchbands can be found in paragraph H2(g).

B REGISTERING TO BID

1 NEW BIDDERS

(a) If this is your first time bidding at Christie's or you are a returning bidder who has not bought anything from any of our salerooms within the last two years you must register at least 48 hours before an auction to give us enough time to process and approve your registration. We may, at our option, decline to permit you to register as a bidder. You will be asked for the following:

(i) for individuals: Photo identification (driving licence, national identity card or passport) and, if not shown on the ID document, proof of your current address (for example, a current utility bill or bank statement);

(ii) for corporate clients: Your Certificate of Incorporation or equivalent document(s) showing your name and registered address, photo ID copy of the authorized bidder, letter of authorization duly signed by legal representative and, where applicable, chopped with company stamp

and together with documentary proof of directors and beneficial owners;

(iii) for trusts, partnerships, offshore companies and other business structures, please contact us in advance to discuss our requirements.

(b) We may also ask you to give us a financial reference and/or a deposit as a condition of allowing you to bid. For help, please contact our Client Services Department on +852 2760 1766.

2 RETURNING BIDDERS

We may at our option ask you for current identification as described in paragraph B1(a) above, a financial reference or a deposit as a condition of allowing you to bid. If you have not bought anything from any of our salerooms in the last two years or if you want to spend more than on previous occasions, please contact our Bids Department on +852 2978 9910 or email to bidsasia@christies.com.

3 IF YOU FAIL TO PROVIDE THE RIGHT DOCUMENTS

If in our opinion you do not satisfy our bidder identification and registration procedures including, but not limited to completing any anti-money laundering and/or anti-terrorism financing checks we may require to our satisfaction, we may refuse to register you to bid, and if you make a successful bid, we may cancel the contract for sale between you and the seller. Christie's may, at its option, specify the type of photo identification it will accept, for the purposes of bidder identification and registration procedures.

4 BIDDING ON BEHALF OF ANOTHER PERSON

(a) **As authorised bidder:** If you are bidding on behalf of another person, that person will need to complete the registration requirements above before you can bid, and supply a signed letter authorising you to bid for him/her.

(b) **As agent for an undisclosed principal:** If you are bidding as an agent for an undisclosed principal (the ultimate buyer(s)), you accept personal liability to pay the **purchase price** and all other sums due. Further, you warrant that:

(i) you have conducted appropriate customer due diligence on the ultimate buyer(s) of the **lot(s)** in accordance with any and all applicable anti-money laundering and sanctions laws, consent to us relying on this due diligence, and you will retain for a period of not less than 5 years the documentation and records evidencing the due diligence;

(ii) you will make such documentation and records evidencing your due diligence promptly available for immediate inspection by an independent third-party auditor upon our written request to do so. We will not disclose such documentation and records to any third-parties unless (1) it is already in the public domain, (2) it is required to be disclosed by law, or (3) it is in accordance with anti-money laundering laws;

(iii) the arrangements between you and the ultimate buyer(s) are not designed to facilitate tax crimes;

(iv) you do not know, and have no reason to suspect, that the funds used for settlement are connected with, the proceeds of any criminal activity or that the ultimate buyer(s) are under investigation, charged with or convicted of money laundering, terrorist activities or other money laundering predicate crimes.

A bidder accepts personal liability to pay the **purchase price** and all other sums due unless it has been agreed in writing with Christie's before commencement of the auction that the bidder is acting as an agent on behalf of a named third party acceptable to Christie's and that Christie's will only seek payment from the named third party.

5 BIDDING IN PERSON

If you wish to bid in the saleroom you must register for a numbered bidding paddle at least 30 minutes before the auction. For help, please contact the Client Services Department on +852 2760 1766.

6 BIDDING SERVICES

The bidding services described below are a free service offered as a convenience to our clients and Christie's is not

responsible for any error (human or otherwise), omission or breakdown in providing these services.

(a) Phone Bids

Your request for this service must be made no later than 24 hours prior to the auction. We will accept bids by telephone for **lots** only if our staff are available to take the bids. Telephone bids cannot be accepted for lots estimated below HK\$30,000. If you need to bid in a language other than in English, you must arrange this well before the auction. We may record telephone bids. By bidding on the telephone, you are agreeing to us recording your conversations. You also agree that your telephone bids are governed by these Conditions of Sale.

(b) Internet Bids on Christie's Live™

For certain auctions we will accept bids over the Internet. Please visit www.christies.com/livebidding and click on the 'Bid Live' icon to see details of how to watch, hear and bid at the auction from your computer. As well as these Conditions of Sale, internet bids are governed by the Christie's LIVE™ terms of use which are available on www.christies.com.

(c) Written Bids

You can find a Written Bid Form at the back of our catalogues, at any Christie's office or by choosing the sale and viewing the **lots** online at www.christies.com. We must receive your completed Written Bid Form at least 24 hours before the auction. Bids must be placed in the currency of the saleroom. The auctioneer will take reasonable steps to carry out written bids at the lowest possible price, taking into account the **reserve**. If you make a written bid on a **lot** which does not have a **reserve** and there is no higher bid than yours, we will bid on your behalf at around 50% of the **low estimate** or, if lower, the amount of your bid. If we receive written bids on a **lot** for identical amounts, and at the auction these are the highest bids on the **lot**, we will sell the **lot** to the bidder whose written bid we received first.

C AT THE SALE

1 WHO CAN ENTER THE AUCTION

We may, at our option, refuse admission to our premises or decline to permit participation in any auction or to reject any bid.

2 RESERVES

Unless otherwise indicated, all **lots** are subject to a **reserve**. We identify **lots** that are offered without **reserve** with the symbol • next to the **lot** number. The **reserve** cannot be more than the **lot's low estimate**.

3 AUCTIONEER'S DISCRETION

The auctioneer can at his sole option:

- refuse any bid;
- move the bidding backwards or forwards in any way or she may decide, or change the order of the **lots**;
- withdraw any **lot**;
- divide any **lot** or combine any two or more **lots**;
- reopen or continue the bidding even after the hammer has fallen; and
- in the case of error or dispute and whether during or after the auction, to continue the bidding, determine the successful bidder, cancel the sale of the **lot**, or reoffer and resell any **lot**. If any dispute relating to bidding arises during or after the auction, the auctioneer's decision in exercise of this option is final.

4 BIDDING

The auctioneer accepts bids from:

- bidders in the saleroom;
- telephone bidders, and internet bidders through 'Christie's LIVE™' (as shown above in Section B6); and
- written bids (also known as absentee bids or commission bids) left with us by a bidder before the auction.

5 BIDDING ON BEHALF OF THE SELLER

The auctioneer may, at his or her sole option, bid on behalf of the seller up to but not including the amount of the **reserve** either by making consecutive bids or by making bids in response to other bidders. The auctioneer will not identify these as bids made on behalf of the seller and will not make any bid on behalf of the seller at or above the **reserve**. If **lots** are offered without **reserve**, the auctioneer will generally decide to open the bidding at 50% of the **low estimate** for the **lot**. If no bid is made at that level, the auctioneer may decide to go backwards at his or her sole option until a bid is made, and then continue up from that amount. In the event that there are no bids on a **lot**, the auctioneer may deem such **lot** unsold.

6 BID INCREMENTS

Bidding generally starts below the **low estimate** and increases in steps (bid increments). The auctioneer will decide at his or her sole option where the bidding should start and the bid increments. The usual bid increments are shown for guidance only on the Written Bid Form at the back of this catalogue.

7 CURRENCY CONVERTER

The saleroom video screens, Christie's LIVE™ and Christie's website may show bids in some other major currencies from that of the saleroom. Any conversion is for guidance only and we cannot be bound by any rate of exchange used by Christie's. Christie's is not responsible for any error (human or otherwise), omission or breakdown in providing these services.

8 SUCCESSFUL BIDS

Unless the auctioneer decides to use his or her discretion as set out in paragraph C3 above, when the auctioneer's hammer strikes, we have accepted the last bid. This means a contract for sale has been formed between the seller and the successful bidder. We will issue an invoice only to the registered bidder who made the successful bid. While we send out invoices by post and/or email after the auction, we do not accept responsibility for telling you whether or not your bid was successful. If you have bid by written bid, you should contact us by telephone or in person as soon as possible after the auction to get details of the outcome of your bid to avoid having to pay unnecessary storage charges.

9 LOCAL BIDDING LAWS

You agree that when bidding in any of our sales that you will strictly comply with all local laws and regulations in force at the time of the sale for the relevant sale site.

D THE BUYER'S PREMIUM, TAXES

1 THE BUYER'S PREMIUM

In addition to the **hammer price**, the successful bidder agrees to pay us a **buyer's premium** on the **hammer price** of each **lot** sold. On all **lots** we charge 25% of the **hammer price** up to and including HK\$2,000,000, 20% on that part of the **hammer price** over HK\$2,000,000 and up to and including HK\$30,000,000, and 12.5% of that part of the **hammer price** above HK\$30,000,000.

2 TAXES

The successful bidder is responsible for any applicable tax including any VAT, sales or compensating use tax or equivalent tax wherever such taxes may arise on the **hammer price** and the **buyer's premium**. It is the buyer's responsibility to ascertain and pay all taxes due. In all circumstances Hong Kong law takes precedence. Christie's recommends you obtain your own independent tax advice.

For **lots** Christie's ships to the United States, a state sales or use tax may be due on the **hammer price**, **buyer's premium** and shipping costs on the **lot**, regardless of the nationality or citizenship of the purchaser. Christie's is currently required to collect sales tax for lots it ships to the following states: New York. The applicable sales tax rate will be determined based upon the state, county, or locale to which the **lot** will be shipped. Successful bidders claiming an exemption from sales tax must provide appropriate documentation to Christie's prior to the release of the **lot**. For shipments to those states for which Christie's is not required to collect sales tax, a successful bidder may be required to remit use tax to that state's taxing authorities. Christie's recommends you obtain your own independent tax advice with further questions.

E WARRANTIES

1 SELLER'S WARRANTIES

For each **lot**, the seller gives a **warranty** that the seller: (a) is the owner of the **lot** or a joint owner of the **lot** acting with the permission of the other co-owners or, if the seller is not the owner or a joint owner of the **lot**, has the permission of the owner to sell the **lot**, or the right to do so in law; and

(b) has the right to transfer ownership of the **lot** to the buyer without any restrictions or claims by anyone else. If either of the above **warranties** are incorrect, the seller shall not have to pay more than the **purchase price** (as defined in paragraph F1(a) below) paid by you to us. The seller will not be responsible to you for any reason for loss of profits or business, expected savings, loss of opportunity or interest, costs, damages, **other damages** or expenses.

The seller gives no **warranty** in relation to any **lot** other than as set out above and, as far as the seller is allowed by law, all **warranties** from the seller to you, and all other obligations upon the seller which may be added to this agreement by law, are excluded.

2 OUR AUTHENTICITY WARRANTY

We warrant, subject to the terms below, that the **lots** in our sales are **authentic** (our "**authenticity warranty**"). If, within 5 years of the date of the auction, you satisfy us that your **lot** is not **authentic**, subject to the terms below, we will refund the **purchase price** paid by you. The meaning of **authentic** can be found in the glossary at the end of these Conditions of Sale. The terms of the **authenticity warranty** are as follows:

(a) It will be honoured for a period of 5 years from the date of the auction. After such time, we will not be obligated to honour the **authenticity warranty**.

(b) It is given only for information shown in **UPPERCASE type** in the first line of the **catalogue description** (the "**Heading**"). It does not apply to any information other than in the **Heading** even if shown in **UPPERCASE type**.

(c) The **authenticity warranty** does not apply to any **Heading** or part of a **Heading** which is **qualified**. **Qualified** means limited by a clarification in a **lot's catalogue description** or by the use in a **Heading** of one of the terms listed in the section titled **Qualified Headings** on the page of the catalogue headed "Important Notices and Explanation of Cataloguing Practice". For example, use of the term "ATTRIBUTED TO..." in a **Heading** means that the **lot** is in Christie's opinion probably a work by the named artist but no **warranty** is provided that the **lot** is the work of the named artist. Please read the full list of **Qualified Headings** and a **lot's full catalogue description** before bidding.

(d) The **authenticity warranty** applies to the **Heading** as amended by any **Saleroom Notice**.

(e) The **authenticity warranty** does not apply where scholarship has developed since the auction leading to a change in generally accepted opinion. Further, it does not apply if the **Heading** either matched the generally accepted opinion of experts at the date of the sale or drew attention to any conflict of opinion.

(f) The **authenticity warranty** does not apply if the **lot** can only be shown not to be **authentic** by a scientific process which, on the date we published the catalogue, was not available or generally accepted for use, or which was unreasonably expensive or impractical, or which was likely to have damaged the **lot**.

(g) The benefit of the **authenticity warranty** is only available to the original buyer shown on the invoice for the **lot** issued at the time of the sale and only if the original buyer has owned the **lot** continuously between the date of the auction and the date of claim. It may not be transferred to anyone else.

(h) In order to claim under the **authenticity warranty** you must:

(i) give us written details, including full supporting evidence, of any claim within 5 years of the date of the auction;

(ii) at Christie's option, we may require you to provide the written opinions of two recognised experts in the field of the **lot** mutually agreed by you and us in advance confirming that the **lot** is not **authentic**. If we have any doubts, we reserve the right to obtain additional opinions at our expense; and

(iii) return the **lot** at your expense to the saleroom from which you bought it in the **condition** it was in at the time of sale.

(i) Your only right under this **authenticity warranty** is to cancel the sale and receive a refund of the **purchase price** paid by you to us. We will not, in any circumstances, be required to pay you more than the **purchase price** nor will we be liable for any loss of profits or business, loss of opportunity or value, expected savings or interest, costs, damages, **other damages** or expenses.

(j) **Books**. Where the **lot** is a book, we give an additional **warranty** for 14 days from the date of the sale that if on collation any **lot** is defective in text or illustration, we will refund your **purchase price**, subject to the following terms:

- This additional **warranty** does not apply to:
 - the absence of blanks, half titles, tissue guards or advertisements, damage in respect of bindings, stains, spotting, marginal tears or other defects not affecting completeness of the text or illustration;
 - drawings, autographs, letters or manuscripts, signed photographs, music, atlases, maps or periodicals;
 - books not identified by title;

- (iv) **lots** sold without a printed **estimate**;
- (v) books which are described in the catalogue as sold not subject to return; or
- (vi) defects stated in any **condition** report or announced at the time of sale.
- (b) To make a claim under this paragraph you must give written details of the defect and return the **lot** to the sale room at which you bought it in the same **condition** as at the time of sale, within 14 days of the date of the sale.
- (k) **South East Asian Modern and Contemporary Art and Chinese Calligraphy and Painting.**
- In these categories, the **authenticity warranty** does not apply because current scholarship does not permit the making of definitive statements. Christie's does, however, agree to cancel a sale in either of these two categories of art where it has been proven the **lot** is a forgery. Christie's will refund to the original buyer the **purchase price** in accordance with the terms of Christie's **authenticity warranty**, provided that the original buyer notifies us with full supporting evidence documenting the forgery claim within twelve (12) months of the date of the auction. Such evidence must be satisfactory to us that the **lot** is a forgery in accordance with paragraph E2(h)(ii) above and the **lot** must be returned to us in accordance with E2(h)(iii) above. Paragraphs E2(b), (c), (d), (e), (f) and (g) and (i) also apply to a claim under these categories.

F PAYMENT

1 HOW TO PAY

- (a) Immediately following the auction, you must pay the **purchase price** being:
- (i) the **hammer price**; and
- (ii) the **buyer's premium**; and
- (iii) any duties, goods, sales, use, compensating or service tax.

Payment is due no later than by the end of the 7th calendar day following the date of the auction (the "**due date**").

(b) We will only accept payment from the registered bidder. Once issued, we cannot change the buyer's name on an invoice or re-issue the invoice in a different name. You must pay immediately even if you want to export the **lot** and you need an export licence.

(c) You must pay for **lots** bought at Christie's in Hong Kong in the currency stated on the invoice in one of the following ways:

- (i) Christie's is pleased to offer clients the option of viewing invoices, paying and arranging shipping online through MyChristie's. To log in, or if you have yet to create an online account, please go to: www.christies.com/MyChristies. While this service is available for most lots, payment and shipping must be arranged offline for some items. Please contact Post-Sale Services directly to coordinate.

- (ii) Wire transfer

You must make payments to:

HSBC
Head Office
1 Queen's Road, Central, Hong Kong
Bank code: 004
Account No. 062-305438-001
Account Name: Christie's Hong Kong Limited
SWIFT: HSBCHKHKKH

- (iii) Credit Card.

We accept most major credit cards subject to certain conditions. We accept payments in person by credit card up to HK\$1,000,000 per auction sale although conditions and restrictions apply. China Union Pay is accepted with no limits on amounts. To make a 'cardholder not present' (CNP) payment, we accept payment up to HK\$500,000 per auction sale. CNP payments cannot be accepted by all salerooms and are subject to certain restrictions. Details of the conditions and restrictions applicable to credit card payments are available from our Post-Sale Services Department, whose details are set out in paragraph (d) below.

- (iv) Cash

We accept cash subject to a maximum of HKD80,000 per buyer per year at our Post-Sale Services Department only (subject to conditions).

- (v) Banker's draft

You must make these payable to Christie's Hong Kong Limited and there may be conditions.

- (vi) Cheque

You must make cheques payable to Christie's Hong Kong Limited. Cheques must be from accounts in Hong Kong dollar from a Hong Kong bank.

(d) You must quote the sale number, your invoice number and client number when making a payment. All payments

sent by post must be sent to: Christie's, Post-Sale Services Department, 22nd Floor Alexandra House, 18 Chater Road, Central, Hong Kong.

(e) For more information please contact our Post-Sale Services Department by phone on +852 2760 1766 or email to postsalesia@christies.com.

2 TRANSFERRING OWNERSHIP TO YOU

You will not own the **lot** and ownership of the **lot** will not pass to you until we have received full and clear payment of the **purchase price**, even in circumstances where we have released the **lot** to the buyer.

3 TRANSFERRING RISK TO YOU

The risk in and responsibility for the **lot** will transfer to you from whichever is the earlier of the following:

- (a) When you collect the **lot**; or
- (b) At the end of the 30th day following the date of the auction or, if earlier, the date the **lot** is taken into care by a third party warehouse as set out on the page headed "Storage and Collection" unless we have agreed otherwise with you in writing.

4 WHAT HAPPENS IF YOU DO NOT PAY

(a) If you fail to pay us the **purchase price** in full by the **due date**, we will be entitled to do one or more of the following (as well as enforce our rights under paragraph F5 and any other rights or remedies we have by law):

- (i) to charge interest from the **due date** at a rate of 7% a year above the 3-month HIBOR rate from time to time on the unpaid amount due;

(ii) we can cancel the sale of the **lot**. If we do this, we may sell the **lot** again, publicly or privately on such terms we shall think necessary or appropriate, in which case you must pay us any shortfall between the **purchase price** and the proceeds from the resale. You must also pay all costs, expenses, losses, damages and legal fees we have to pay or may suffer and any shortfall in the seller's commission on the resale;

(iii) we can pay the seller an amount up to the net proceeds payable in respect of the amount bid by your default in which case you acknowledge and understand that Christie's will have all of the rights of the seller to pursue you for such amounts;

(iv) we can hold you legally responsible for the **purchase price** and may begin legal proceedings to recover it together with other losses, interest, legal fees and costs as far as we are allowed by law;

(v) we can take what you owe us from any amounts which we or any company in the **Christie's Group** may owe you (including any deposit or other part-payment which you have paid to us);

(vi) we can, at our option, reveal your identity and contact details to the seller;

(vii) we can reject at any future auction any bids made by you or on your behalf or to obtain a deposit from you before accepting any bids;

(viii) to exercise all the rights and remedies of a person holding security over any property in our possession owned by you, whether by way of pledge, security interest or in any other way as permitted by the law of the place where such property is located. You will be deemed to have granted such security to us and we may retain such property as collateral security for your obligations to us; and

(ix) we can take any other action we see necessary or appropriate.

(b) If you owe money to us or to another **Christie's Group** company, we can use any amount you do pay, including any deposit or other part-payment you have made to us, or which we owe you, to pay off any amount you owe to us or another **Christie's Group** company for any transaction.

(c) If you make payment in full after the **due date**, and we choose to accept such payment we may charge you storage and transport costs from the date that is 31 calendar days following the auction in accordance with paragraphs Gd(i) and (ii). In such circumstances paragraph Gd(iv) shall apply.

5 KEEPING YOUR PROPERTY

If you owe money to us or to another **Christie's Group** company, as well as the rights set out in F4 above, we can use or deal with any of your property we hold or which is held by another **Christie's Group** company in any way we are allowed to by law. We will only release your property to you after you pay us or the relevant **Christie's Group** company in full for what you owe. However, if we choose, we can also sell your property in any way we think appropriate. We will use the proceeds of the sale against any

amounts you owe us and we will pay any amount left from that sale to you. If there is a shortfall, you must pay us any difference between the amount we have received from the sale and the amount you owe us.

G COLLECTION AND STORAGE

(a) We ask that you collect purchased **lots** promptly following the auction (but **note that you may not collect any lot until you have made full and clear payment of all amounts due to us**).

(b) Information on collecting **lots** is set out on the storage and collection page

(c) If you do not collect any **lot** promptly following the auction we can, at our option, remove the **lot** to another Christie's location or an affiliate or third party warehouse.

(d) If you do not collect a **lot** by the end of the 30th day following the date of the auction, unless otherwise agreed in writing:

(i) we will charge you storage costs from that date.

(ii) we can, at our option, move the **lot** to or within an affiliate or third party warehouse and charge you transport costs and handling fees for doing so.

(iii) we may sell the **lot** in any commercially reasonable way we think appropriate.

(iv) the storage terms which can be found at www.christies.com/storage shall apply.

(v) Nothing in this paragraph is intended to limit our rights under paragraph F4.

H TRANSPORT AND SHIPPING

1 TRANSPORT AND SHIPPING

We will enclose a transport and shipping form with each invoice sent to you. You must make all transport and shipping arrangements. However, we can arrange to pack, transport and ship your property if you ask us to and pay the costs of doing so. We recommend that you ask us for an **estimate**, especially for any large items or items of high value that need professional packing before you bid. We may also suggest other handlers, packers, transporters or experts if you ask us to do so. For more information, please contact Christie's Post-Sale Services Department on +852 2760 1766 or email to postsalesia@christies.com. We will take reasonable care when we are handling, packing, transporting and shipping a **lot**. However, if we recommend another company for any of these purposes, we are not responsible for their acts, failure to act or neglect.

2 EXPORT AND IMPORT

Any **lot** sold at auction may be affected by laws on exports from the country in which it is sold and the import restrictions of other countries. Many countries require a declaration of export for property leaving the country and/or an import declaration on entry of property into the country. Local laws may prevent you from importing a **lot** or may prevent you selling a **lot** in the country you import it into.

We will not be obliged to cancel your purchase and refund the **purchase price** if your **lot** may not be exported, imported or it is seized for any reason by a government authority. It is your responsibility to determine and satisfy the requirements of any applicable laws or regulations relating to the export or import of any **lot** you purchase.

(a) You alone are responsible for getting advice about and meeting the requirements of any laws or regulations which apply to exporting or importing any **lot** prior to bidding. If you are refused a licence or there is a delay in getting one, you must still pay us in full for the **lot**. We may be able to help you apply for the appropriate licences if you ask us to and pay our fee for doing so. However, we cannot guarantee that they will get one. For more information, please contact Christie's Post-Sale Services Department on +852 2760 1766 or email to postsalesia@christies.com.

(b) **Lots made of protected species**

Lots made of or incorporating (irrespective of percentage) endangered and other protected species of wildlife are marked in the catalogue with the symbol (☉) or (☽):

The bag with the symbol (☉) is subject to CITES export/import restrictions and the historical CITES paperwork is not available. These bags can only be shipped to addresses within Hong Kong SAR or collected from our Hong Kong saleroom. It will not be possible to obtain a CITES export permit to ship these bags to addresses outside Hong Kong SAR post-sale. Please contact the department for further information.

The bag with the symbol (☽) is subject to CITES export/import restrictions and will require export / import permits to ship the bag outside Hong Kong SAR post sale. Buyers are responsible for obtaining and paying for the necessary permits. Please contact the department for further information.

This material includes, among other things, ivory, tortoiseshell, crocodile skin, rhinoceros horn, walrusbone certain species of coral, and rosewood. You should check the relevant customs laws and regulations before bidding on any **lot** containing wildlife material if you plan to import the **lot** into another country. Several countries refuse to allow you to import property containing these materials, and some other countries require a licence from the relevant regulatory agencies in the countries of exportation as well as importation. In some cases, the **lot** can only be shipped with an independent scientific confirmation of species and/or age and you will need to obtain these at your own cost. If a **lot** contains elephant ivory, or any other wildlife material that could be confused with elephant ivory, (for example, mammoth ivory, walrus ivory, helmeted hornbill ivory) please see further important information in paragraph (c) if you are proposing to import the **lot** into the USA. We will not be obliged to cancel your purchase and refund the **purchase price** if your **lot** may not be exported, imported or it is seized for any reason by a government authority. It is your responsibility to determine and satisfy the requirements of any applicable laws or regulations relating to the export or import of property containing such protected or regulated material.

(c) US import ban on African elephant ivory

The USA prohibits the import of ivory from the African elephant. Any **lot** containing elephant ivory or other wildlife material that could be easily confused with elephant ivory (for example, mammoth ivory, walrus ivory, helmeted hornbill ivory) can only be imported into the US with results of a rigorous scientific test acceptable to Fish & Wildlife, which confirms that the material is not African elephant ivory. Where we have conducted such rigorous scientific testing on a **lot** prior to sale, we will make this clear in the **lot** description. In all other cases, we cannot confirm whether a **lot** contains African elephant ivory, and you will buy that **lot** at your own risk and be responsible for any scientific test or other reports required for import into the USA at your own cost. If such scientific test is inconclusive or confirms the material is from the African elephant, we will not be obliged to cancel your purchase and refund the **purchase price**.

(d) Lots of Iranian origin

Some countries prohibit or restrict the purchase and/or import of Iranian-origin "works of conventional craftsmanship" (works that are not by a recognized artist and/or that have a function, for example: carpets, bowls, ewers, tiles, ornamental boxes). For example, the USA prohibits the import of this type of property and its purchase by US persons (wherever located). Other countries, such as Canada, only permit the import of this property in certain circumstances. As a convenience to buyers, Christie's indicates under the title of a **lot** if the **lot** originates from Iran (Persia). It is your responsibility to ensure you do not bid on or import a **lot** in contravention of the sanctions or trade embargoes that apply to you.

(e) Gold

Gold of less than 18ct does not qualify in all countries as 'gold' and may be refused import into those countries as 'gold'.

(f) Watches

Many of the watches offered for sale in this catalogue are pictured with straps made of endangered or protected animal materials such as alligator or crocodile. These **lots** are marked with the symbol **Ψ** in the catalogue. These endangered species straps are shown for display purposes only and are not for sale. Christie's will remove and retain the strap prior to shipment from the sale site. At some sale sites, Christie's may, at its discretion, make the displayed endangered species strap available to the buyer of the **lot** free of charge if collected in person from the sale site within 1 year of the date of the sale. Please check with the department for details on a particular **lot**.

For all symbols and other markings referred to in paragraph H2, please note that **lots** are marked as a convenience to you, but we do not accept liability for errors or for failing to mark **lots**.

I OUR LIABILITY TO YOU

(a) We give no **warranty** in relation to any statement made, or information given, by us or our representatives or employees, about any **lot** other than as set out in the **authenticity warranty** and, as far as we are allowed by law, all **warranties** and other terms which may be added to this agreement by law are excluded. The seller's **warranties** contained in paragraph E1 are their own and we do not have any liability to you in relation to those **warranties**.

(b)(i) We are not responsible to you for any reason (whether for breaking this agreement or any other matter relating to your purchase of, or bid for, any **lot**) other than in the event

of fraud or fraudulent misrepresentation by us or other than as expressly set out in these conditions of sale; and

(ii) We do not give any representation, warranty or guarantee or assume any liability of any kind in respect of any **lot** with regard to merchantability, fitness for a particular purpose, description, size, quality, condition, attribution, authenticity, rarity, importance, medium, provenance, exhibition history, literature, or historical relevance. Except as required by local law, any warranty of any kind is excluded by this paragraph.

(c) In particular, please be aware that our written and telephone bidding services, Christie's LIVE™, **condition** reports, currency converter and saleroom video screens are free services and we are not responsible to you for any error (human or otherwise), omission, breakdown, or delay, unavailability, suspension or termination of any of these services.

(d) We have no **responsibility** to any person other than a buyer in connection with the purchase of any **lot**.

(e) If, in spite of the terms in paragraphs (a) to (d) or E2(i) above, we are found to be liable to you for any reason, we shall not have to pay more than the **purchase price** paid by you to us. We will not be responsible to you for any reason for loss of profits or business, loss of opportunity or value, expected savings or interest, costs, damages, or expenses.

J OTHER TERMS

1 OUR ABILITY TO CANCEL

In addition to the other rights of cancellation contained in this agreement, we can cancel a sale of a **lot** if we reasonably believe that completing the transaction is, or may be, unlawful or that the sale places us or the seller under any liability to anyone else or may damage our reputation.

2 RECORDINGS

We may videotape and record proceedings at any auction. We will keep any personal information confidential, except to the extent disclosure is required by law. However, we may, through this process, use or share these recordings with another **Christie's Group** company and marketing partners to analyse our customers and to help us to tailor our services for buyers. If you do not want to be videotaped, you may make arrangements to make a telephone or written bid or bid on Christie's LIVE™ instead. Unless we agree otherwise in writing, you may not videotape or record proceedings at any auction.

3 COPYRIGHT

We own the copyright in all images, illustrations and written material produced by or for us relating to a **lot** (including the contents of our catalogues unless otherwise noted in the catalogue). You cannot use them without our prior written permission. We do not offer any guarantee that you will gain any copyright or other reproduction rights to the **lot**.

4 ENFORCING THIS AGREEMENT

If a court finds that any part of this agreement is not valid or is illegal or impossible to enforce, that part of the agreement will be treated as being deleted and the rest of this agreement will not be affected.

5 TRANSFERRING YOUR RIGHTS AND RESPONSIBILITIES

You may not grant a security over or transfer your rights or responsibilities under these terms on the contract of sale with the buyer unless we have given our written permission. This agreement will be binding on your successors or estate and anyone who takes over your rights and responsibilities.

6 TRANSLATIONS

If we have provided a translation of this agreement, we will use the English version in deciding any issues or disputes which arise under this agreement.

7 PERSONAL INFORMATION

We will hold and process your personal information and may pass it to another **Christie's Group** company for use as described in, and in line with, our privacy policy at www.christies.com.

8 WAIVER

No failure or delay to exercise any right or remedy provided under these Conditions of Sale shall constitute a waiver of that or any other right or remedy, nor shall it prevent or restrict the further exercise of that or any other

right or remedy. No single or partial exercise of such right or remedy shall prevent or restrict the further exercise of that or any other right or remedy.

9 LAW AND DISPUTES

The rights and obligations of the parties with respect to these Conditions of Sale, the conduct of the auction and any matters connected with any of the foregoing shall be governed and interpreted by the Hong Kong laws. By bidding at auction, whether present in person or by agent, by written bid, telephone or other means, the buyer shall be deemed to have accepted these Conditions and submitted, for the benefit of Christie's, to the exclusive jurisdiction of the Hong Kong courts, and also accepted that Christie's also has the right to pursue remedies in any other jurisdiction in order to recover any outstanding sums due from the buyer.

10 REPORTING ON WWW.CHRISTIES.COM

Details of all **lots** sold by us, including **catalogue descriptions** and prices, may be reported on www.christies.com. Sales totals are **hammer price** plus **buyer's premium** and do not reflect costs, financing fees, or application of buyer's or seller's credits. We regret that we cannot agree to requests to remove these details from www.christies.com.

K GLOSSARY

authentic : a genuine example, rather than a copy or forgery of;

(i) the work of a particular artist, author or manufacturer, if the **lot** is described in the **Heading** as the work of that artist, author or manufacturer;

(ii) a work created within a particular period or culture, if the **lot** is described in the **Heading** as a work created during that period or culture;

(iii) a work for a particular origin source if the **lot** is described in the **Heading** as being of that origin or source; or

(iv) in the case of gems, a work which is made of a particular material, if the **lot** is described in the **Heading** as being made of that material.

authenticity warranty : the guarantee we give in this agreement that a **lot** is **authentic** as set out in section E2 of this agreement.

buyer's premium : the charge the buyer pays us along with the **hammer price**.

catalogue description : the description of a **lot** in the catalogue for the auction, as amended by any saleroom notice.

Christie's Group : Christie's International Plc, its subsidiaries and other companies within its corporate group.

condition : the physical **condition** of a **lot**.

due date : has the meaning given to it in paragraph F1(a).

estimate : the price range included in the catalogue or any saleroom notice within which we believe a **lot** may sell. **Low estimate** means the lower figure in the range and **high estimate** means the higher figure. The **mid estimate** is the midpoint between the two.

hammer price : the amount of the highest bid the auctioneer accepts for the sale of a **lot**.

Heading : has the meaning given to it in paragraph E2.

lot : an item to be offered at auction (or two or more items to be offered at auction as a group).

other damages : any special, consequential, incidental or indirect damages of any kind or any damages which fall within the meaning of 'special', 'incidental' or 'consequential' under local law.

purchase price : has the meaning given to it in paragraph F1(a).

provenance : the ownership history of a **lot**.

qualified : has the meaning given to it in paragraph E2 and **Qualified Headings** means the section headed **Qualified Headings** on the page of the catalogue headed 'Important Notices and Explanation of Cataloguing Practice'.

reserve : the confidential amount below which we will not sell a **lot**.

saleroom notice : a written notice posted next to the **lot** in the saleroom and on www.christies.com, which is also read to prospective telephone bidders and notified to clients who have left commission bids, or an announcement made by the auctioneer either at the beginning of the sale, or before a particular **lot** is auctioned.

UPPER CASE type : means having all capital letters.

warranty : a statement or representation in which the person making it guarantees that the facts set out in it are correct.

業務規定 · 買方須知

業務規定

業務規定和重要通知及目錄編列方法之說明列明佳士得拍賣刊載在本目錄中**拍賣品**的條款。通過登記競投和/或在拍賣會中競投即表示您同意接受這些條款，因此，您須在競投之前仔細閱讀這些條款。下述粗體字體詞語的解釋在尾部詞匯表列明。

除非佳士得擁有**拍賣品**所有權（以△標示），佳士得為賣方的代理人。

A. 拍賣之前

1. 拍賣品描述

- 目錄描述部分使用的某些詞匯有特殊意義。詳情請見構成條款部分的重要通知及目錄編列方法之說明。對目錄內的標識的解釋，請見本目錄內“本目錄中使用的各類標識”。
- 本公司在本目錄中對任何**拍賣品**的描述，**拍賣品**狀況報告及其它陳述（不管是口頭還是書面），包括**拍賣品**性質或狀況、藝術家、時期、材料、概略尺寸或來源均屬我們意見之表述，而不應被作為事實之陳述。我們不像專業的歷史學家及學者那樣進行深入的研究。所有的尺寸及重量僅為粗略估計。

2. 對於**拍賣品**描述佳士得所負的責任

我們不對**拍賣品**的性質提供任何保證，除了下述第E2段的**真品保證**以及第I段另有約定。

3. 狀況

- 在我們拍賣會上拍賣的**拍賣品**狀況可因年代、先前損壞、修復、修理及損耗等因素而差異甚大。其性質即意味著幾乎不可能處於完美的狀況。**拍賣品**是按照其在拍賣之時的情況以“現狀”出售，而且不包括佳士得或賣方的任何陳述或保證或對於狀況的任何形式的責任承擔。
- 在本目錄條目或狀況報告中提及狀況不等同於對狀況的完整描述，圖片可能不會清晰顯示**拍賣品**。拍賣品的色彩和明暗度在印刷品或屏幕上看起來可能會與實體檢查時的情況不同。狀況報告可協助您評估**拍賣品**的狀況。為方便買方，狀況報告為免費提供，僅作為指引。狀況報告提供了我們的意見，但是可能未指出所有的缺陷、內在瑕疵、修復或更改及改造，因為我們的僱員不是專業修復或維護人員。出於這個原因，他們不能替代您親自檢查**拍賣品**或您自己尋求的專業意見。買方有責任確保自己已經要求提供、收悉及考慮了任何狀況報告。

4. 拍賣之前檢查**拍賣品**

- 如果您計劃競投一件**拍賣品**，應親自或通過具有專業知識之代表檢視，以確保您接受**拍賣品**描述及狀況。我們建議您從專業修復人員或其它專業顧問那裏索取意見。
- 拍賣之前的檢視免費向公眾開放。在拍賣之前的檢視或通過預約，我們的專家可在場回答問題。

5. 估價

估價是基於**拍賣品**的狀況、稀有程度、質量、來源及類似物品的近期拍價決定。估價可能會改變。您或任何其他人在任何情況下都不可能依賴估價，將其作為**拍賣品**的實際售價的預測或保證。估價不包括買方罰金或任何適用的稅費。估價可能以拍賣場當地貨幣以外的貨幣顯示並僅作印時。本目錄使用的貨幣兌換率是根據最近點目目錄印時的兌換率設定，所以可能與拍賣當日兌換率有差別。

6. 撤回

佳士得有權單方面決定在**拍賣品**拍賣過程中或拍賣之前的任何時間將**拍賣品**撤回。佳士得無須就任何撤回決定向您承擔責任。

7. 珠寶

- 有色寶石（如紅寶石、藍寶石及綠寶石）可能經過處理以改良外觀，包括加熱及上油等方法。這些方法都被國際珠寶行業認可，但是經處理的寶石的硬度可能會降低及/或在日後需要特殊的保養。
- 所有類型的寶石均可能經過某些改良處理。如果某件**拍賣品**沒有報告，您可以在拍賣日之前至少提前三周向我們要求寶石鑒定報告，報告的費用由您支付。
- 我們不會為每件拍賣的寶石索取鑒定報告。若我們有從國際認可的寶石鑒定實驗室取得鑒定報告，我們會在目錄中提及。從美國寶石鑒定實驗室發出的鑒定報告會描述對寶石的改良或處理。歐洲寶石鑒定實驗室的報告僅在我們要求的時候，才會提及對寶石的改良及處理，但是該報告會確認該寶石沒有被改良或處理。因各實驗室使用方法和技術的差異，對某寶石是否處理過、處理的程度或處理是否為永久性，都可能持不同意見。寶石鑒定實驗室僅對報告作出日之前實驗室所知道的改進及處理進行報告。
- 對於珠寶銷售來說，估價是以寶石鑒定報告中的信息為基礎，如果沒有報告，就會認為寶石可能已經被處理或提升過。

8. 鐘錶

- 幾乎所有的鐘錶在使用期內都被修理過，可能都含有非原裝零部件。我們不能保證任何鐘錶的任何個別零部件都是原裝。被陳述為“關聯”字樣的錶帶不是原裝錶帶，可能不是真品。拍賣的鐘可能跟隨沒有鐘擺、鐘錘或鑰匙出售。
- 收藏家等級的鐘錶經常有非常精細複雜的機械構造，可能需要一般保養服務、更換電池或進一步的修理工作，而這些都由買方負責。我們不保證每一隻鐘錶都是在良好運作狀態。除非目錄中有提及，我們不提供證書。
- 大多數的錶都被打開過查看機芯的型號及質量。因為這個原因，帶有防水錶殼的錶可能不能防水。在使用之前我們建議您讓專業鐘錶師事先檢驗。

手錶及錶帶的拍賣及運送方面的重要信息，請見第H2(g)段。

B. 登記競投

1. 新競投人

- 如果您是第一次在佳士得競投，或者您曾參與我們的拍賣，但在過去兩年內未曾從任何佳士得拍賣場成功競投過任何東西，您必須在拍賣之前至少48個小時登記，以給我們足夠的時間來處理及批准您的登記。我們有權單方面不允許您登記成為競投人。您需提供以下資料：
 - 個人客戶：帶有照片的身份證明（駕照執照、國民身份證或護照）及（如果身份證文件上沒有顯示現時住址資料）現時住址證明，如：用事業帳單或銀行月結單。
 - 公司客戶：顯示名稱及注册地址的公司註冊證明或類似文件，公司地址證明，被授權競投者附有相片的身分證文件，由法定代表人簽署及蓋有公司章（若有）的競投授權書，以及列出所有董事和受益股東的文件證明。

(iii) 信托、合夥、離岸公司及其它業務結構，請提前聯繫我們商談要求。

(b) 我們可能要求您向我們提供財務證明及/或押金作為許可您競投的條件。如需幫助，請聯繫我們的客戶服務部：+852 2760 1766。

2. 再次參與競投的客人

我們可選擇要求您提供以上B1(a)段所提及的現時身份證明，財務證明及/或押金作為許可您競投的條件。如果您過去兩年內沒有從我們的拍賣會成功投得**拍賣品**，或者您本次提出價金額高於過往，請聯繫我們的投標部：+852 2978 9910 或電郵至 bidsasia@christies.com。

3. 如果您未能提供正確的文件

如果我們認為，您未能滿足我們對競投者身份及登記手續的要求，包括但不限於完成及滿足本公司可能要求進行的所有反洗黑錢和/或反恐主義財政審查，我們可能會不允許您登記競投，而如果您成功投得**拍賣品**，我們可能撤銷您與賣方之間的買賣合約。佳士得有權單方面決定所須的身份證明文件類別，作為滿足我們對競投者身份及登記手續的要求。

4. 代表他人競投

- 作為**授權競投人**：如果您代表他人競投，在競投前，委託人需要完成以上的登記手續及提供已簽署的授權書，授權您代表其競投。
- 作為**匿名委託人的代理人**：如果您以代理人身份為匿名委託人（最終的買方）進行競投，您同意承擔支付**購買款項**和所有其他應付款項的個人責任。並且，您保證：
 - 您已經根據所有適用的反洗黑錢及制裁法律對**拍賣品**的最終的買方進行必要的客戶盡職調查，同意我們依賴該盡職調查。並且，您將在不少於5年的期間裏保存證明盡職調查的文件和記錄。
 - 您在收到我們書面要求後可以將證明盡職調查的文件和記錄立即提供給獨立第三方審計人員即時查閱。我們不會向任何第三方披露上述文件和記錄，除非(1)它已經在公共領域存在，(2)根據法律要求須被披露，(3)符合反洗黑錢法律規定。
 - 您和最終的買方之間的安排不是為了便於任何洗脫犯罪。
 - 您不知曉並且沒有理由懷疑用於結算的資金和任何犯罪收入有關或最終的買方因洗黑錢、恐怖活動或其他基於洗黑錢的犯罪而被調查，被起訴或被定罪。

除非競投人和佳士得在拍賣開始前書面同意競投人僅作為佳士得認可並指定的第三方的代理參與競投並且佳士得只會向該指定第三方收取付款，競投人同意就繳付**購買款項**和所有其他應付款項負上個人法律責任。

5. 親自出席競投

如果您希望在拍賣現場競投，必須在拍賣舉行前至少30分鐘辦理登記手續，並索取競投號碼。如需協助，請聯繫客戶服務部：+852 2760 1766。

6. 競投服務

下述的競投服務是為方便客戶而設，如果在提供該服務出現任何錯誤（人為或其它），遺漏或故障，佳士得均不負上任何責任。

(A) 電話競投

您必須在拍賣開始前至少24小時辦理申請電話競投。佳士得只會在接受安排人員協助電話競投的情況下接受電話競投。估價低於港幣30,000元的**拍賣品**將不接受電話競投。若需要以英語外的其他語言進行

競投，須俾您在拍賣之前預先安排。電話競投將可被錄音。以電話競投即代表您同意其對話被錄音。您同意電話競投受業務規定管限。

(B) 在 Christie's LIVE™ 網絡競投

在某些拍賣會，我們會接受網絡競投。請登入 www.christies.com/livebidding，點擊“現場競投”圖標，瞭解如何從電腦聆聽及觀看拍賣及參與競投。網絡競投受業務規定及 Christie's LIVE™ 使用條款的管限，詳情請見 www.christies.com 網站。

(C) 書面競投

您可於本目錄，任何佳士得辦公室或通過 www.christies.com 選擇拍賣並查看拍賣品取得書面競投表格。您必須在拍賣開始前至少 24 小時提交已經填妥的書面競投表格。投標必須是以拍賣會當地的貨幣為單位。拍賣官將在參考底價後，合理地履行書面競投務求以可能的最低價行使書面標。如果您以書面競投一件沒有底價的拍賣品，而且沒有其他更高叫價，我們會為您以底端估價的 50% 進行競投；如果您的書面標比上述更低，則以您的書面標的價格進行競投。如佳士得收到多個競投價相等的書面競投，而在拍賣時此等競投價乃該拍賣品之最高叫價，則該拍賣品售給最先送達其書面競投書給本公司之競投人。

C. 拍賣之時

1. 進入拍賣現場

我們有權不允許任何人士進入拍賣場地，參與拍賣，亦可拒絕接受任何競投。

2. 底價

除非另外列明，所有拍賣品均有底價。不定有底價的拍賣品，在拍賣品號碼旁邊用 * 標記。底價不會高於拍賣品的最低估價。

3. 拍賣官之酌情權

拍賣官可以酌情選擇：

- 拒絕接受任何競投；
- 以其決定方式將競投提前或拖後，或改變拍賣品的順序；
- 撤回任何拍賣品；
- 將任何拍賣品分開拍賣或將兩件或多件拍賣品合併拍賣；
- 重開或繼續競投，即便已經下槌；
- 如果有出錯或爭議，無論是在拍賣時或拍賣後，選擇繼續拍賣，決定誰是成功競投人、取消拍賣品的拍賣或將拍賣品重新拍賣或出售。在拍賣之時或後對競投有任何爭議，拍賣官有最終決定權。

4. 競投

拍賣官接受以下競投：

- 拍賣會場參與競投的競投人；
- 從電話競投人，通過 Christie's LIVE™ (如第 B6 部分所示) 透過網絡競投的競投人；
- 拍賣之前提交佳士得的書面競投 (也稱為不在場競投或委託競投)。

5. 代表賣方競投

拍賣官可選擇代表賣方競投的方式連續競投或以回應其他競投者的投標而競投的方式，直至達到底價以下。拍賣官不會特別指明此乃代表賣方的競投。拍賣官不會代表賣方作出相等於或高於底價之出價。就不設底價的拍賣品，拍賣官通常會以底端估價的 50% 開始拍賣。如果在此價位沒有人競投，拍賣官可以自行斟酌將價格下降繼續拍賣，直至有人競投，然後從該價位向上拍賣。如果無人競投該拍賣品，拍賣官可視該拍賣品為流拍拍賣品。

6. 競投價遞增幅度

競投通常從低於底端估價開始，然後逐步增加 (競投價遞增幅度)。拍賣官會自行決定競投開始價位及遞

增幅度。本目錄內的書面競投表格上顯示的是一般遞增幅度，僅供閣下參考。

7. 貨幣兌換

拍賣官的顯示板，Christie's LIVE™ 和佳士得網站可能會以拍賣場地貨幣外的主要貨幣來展示競投。任何佳士得提供的兌換率僅作指引，佳士得並不受其約束。對於在提供該服務出現的任何錯誤 (人為或其它)，遺漏或故障，佳士得並不負責。

8. 成功競投

除非拍賣官決定使用以上 C3 段中的酌情權，拍賣官下槌即表示對最終競投價之接受。這代表賣方和成功競投人之間的買賣合約之訂立。我們僅向已登記的成功競投人開具發票。拍賣後我們會以郵寄及/或電子郵件方式發送發票，但我們並不負責通知閣下競投是否成功。如果您以書面競投，拍賣後您應儘快以電話聯繫我們或親臨本公司查詢競投結果，以避免產生不必要的倉儲費用。

9. 競投地法律

當您在我們的拍賣中競投時，您同意您會嚴格遵守所有在拍賣時生效並適用於相關拍賣場所的當地法律及法規。

D. 買方酬金及稅款

1. 買方酬金

成功競投人除支付成交價外，亦同意支付本公司以該拍賣品成交價計算的買方酬金。酬金費率按每件拍賣品成交價首港幣 2,000,000 元之 25%；加逾港幣 2,000,000 元以上至港幣 30,000,000 元部分之 20%；加逾港幣 30,000,000 元以上之 12.5% 計算。

2. 稅費

成功競投者將負責所有適用拍賣品稅費，包括增值稅，銷售或補償使用稅費或者所有基於成交價和買方酬金而產生的該等稅費。買方有責任查明並支付所有應付稅費。在任何情況下香港法律先決適用。佳士得建議您徵詢獨立稅務意見。

有關佳士得運送至美國的拍賣品，不論買方國籍或公民身份，均可能須支付基於成交價、買方酬金和運費而產生的州銷售稅或使用稅費。佳士得現時須就其運送至紐約州的拍賣品收取銷售稅。適用銷售稅率由拍賣品將運送到州分，地點而決定。要求豁免銷售稅的成功競投人必須在提取拍賣品之前向佳士得提供適當文件。佳士得不須繳付稅費的州分，成功競投人可能須繳付稅費予該州分的稅務機構。佳士得建議您徵詢獨立稅務意見。

E. 保證

1. 賣方保證

對於每件拍賣品，賣方保證其：

- 為拍賣品的所有人，或拍賣品的共有人之一並獲得其他共有人的許可；或者，如果賣方不是拍賣品的所有人或共有人之一，其已獲得所有人的授權出售拍賣品或其法律上有權這麼做；
- 有權利將拍賣品的所有權轉讓給買方，且該權利不負擔任何限制或任何其他人之索賠。

如果以上任何保證不確實，賣方不必支付超過您已向我們支付的購買款項 (詳見以下第 F1(a) 段定義) 的金額。賣方不會就閣下利潤上或經營的損失、預期存款、商機喪失或利息的損失、成本、賠償金、其他賠償或支出承擔責任。賣方不就任何拍賣品提供任何以上列舉之外的保證。只要法律許可，所有賣方對您做出的保證及法律要求加入本協議的所有其它賣方責任均被免除。

2. 真品保證

在不抵觸以下條款的情況下，本公司保證我們拍賣的拍賣品都是真品 (我們的“真品保證”)。如果在拍

賣日後的五年內，您使我們滿意您的拍賣品不是真品，在符合以下條款規定之下，我們將把您支付的購買款項退還給您。

業務規定的詞匯表裏有對“真品”一詞做出解釋。真品保證條款如下：

- 我們在拍賣日後的 5 年內提供真品保證。此期限過後，我們不再提供真品保證。
- 我們只會對本目錄描述第一行 (“標題”) 以大階字體注明的資料作出真品保證。除了標題中顯示的資料，我們不對任何標題以外的資料 (包括標題以外的大階字體注明) 作出任何保證。
- 真品保證不適用於有保留標題或有保留的部分標題。有保留是指受限於拍賣品目錄描述內的解釋，或者標題中有“重要通告及目錄編列方法之說明”內有保留標題的某些字眼。例如：標題中對“認為是...之作品”的使用指佳士得認為拍賣品可能是某位藝術家的作品，但是佳士得不保證該作品一定是該藝術家的作品。在競投前，請閱本“有保留標題”列表及拍賣品的目錄描述。
- 真品保證適用於被拍賣會通告修訂後的標題。
- 真品保證不適用於在拍賣之後，學術發展導致被普遍接受的學者或專家意見有所改變。此保證亦不適用於在拍賣日時，標題予被普遍接受的學者或專家的意見，或標題指出意見衝突的地方。
- 如果拍賣品只有通過科學鑑定方法才能鑑定出不是真品，而在我們出版目錄之日，該科學方法還不存在或未被普遍接受，或價格太昂貴或不實際，或者可能損壞拍賣品，則真品保證不適用。
- 真品保證僅適用於被拍賣品在拍賣時由佳士得發出的發票之原本買方，且僅在原本買方在拍賣日與申索之日持續擁有該拍賣品才適用。保證中的利益不可以轉讓。
- 要申索真品保證下的權利，您必須：
 - 在拍賣日後 5 年內，向我們提供書面的申索通知並提供詳情，包括完整的佐證證據；
 - 佳士得有權要求您提供為佳士得及您均事先同意的在此拍賣品領域被認可的兩位專家的書面意見，確認該拍賣品不是真品。如果我們有任何疑問，我們保留自己支付費用獲取更多意見的權利；及
 - 自費交回與拍賣時狀況相同的拍賣品給佳士得拍賣場。
- 您在真品保證下唯一的權利就是取消該項拍賣及取回已付的購買款項。在任何情況下我們不須支付您超過您已向我們支付的購買款項的金額，同時我們也無須對任何利潤或經營損失、商機或價值喪失、預期存款或利息、成本、賠償金或其他賠償或支出承擔責任。
- 書籍。如果拍賣品為書籍，我們提供額外自拍賣日起為期 14 天的保證，如經校對後，拍賣品的文本或圖標存有瑕疵，在以下條款的規限下，我們將退回已付的購買款項：
 - 此額外保證不適用於：
 - 缺少空白頁、扉頁、保護頁、廣告、及書籍鑲邊的破損、污漬、邊緣磨損或其他不影響文本及圖標完整性的瑕疵；
 - 繪圖、簽名、書信或手稿；帶有簽名的照片、音樂唱片、地圖冊、地圖或期刊；
 - 沒有標題的書籍；
 - 沒有標明估價的已售拍賣品；
 - 目錄中表明售出後不可退貨的書籍；
 - 狀況報告中或拍賣時公告的瑕疵；
 - 要根據本條規定申索權利，您必須在拍賣後的 14 天內如有關瑕疵提交書面通知，並交回與拍賣時狀況相同的拍賣品給當時進行拍賣的佳士得拍賣行。

(K) 東南亞現代及當代藝術以及中國書畫。真品保證並不適用於此類別拍賣品。目前學術界不容許對此類別作出確實之說明，但佳士得同意取消被證

實為廣品之東南亞現代及當代藝術以及中國書畫拍賣品之交易。已付之購買款項則根據佳士得真品保證的條款退還予原本買方，但買方必須在拍賣日起 12 個月內以書面通知本公司有關拍賣品為贗品並能按以上 E2(h)(ii) 的規定提供令佳士得滿意的證據，證實該拍賣品為贗品，及須按照以上 E2(h)(iii) 規定交回拍賣品給我們。E2(b), (c), (d), (e), (f), (g) 和 (i) 適用於此類別之申索。

F. 付款

1. 付款方式

(a) 拍賣後，您必須立即支付以下購買款項：

- (i) 成交價；和
- (ii) 買方佣金；和
- (iii) 任何關稅、有關貨物、銷售、使用、補償或服務稅項；

所有款項須於拍賣後 7 個日曆天內悉數付清（“到期付款日”）。

(b) 我們只接受登記競投人付款。發票一旦開具，發票上買方的姓名不能更換，我們亦不能以不同姓名重新開具發票。即使您欲將拍賣品出口且需要出口許可證，您也必須立即支付以上款項。

(c) 在香港佳士得購買的拍賣品，您必須按照發票上顯示的貨幣以下列方式支付：

(i) 佳士得通過“[MyChristie's](http://www.christies.com)”網上賬戶為客人提供查看發票、付款及運送服務。您可直接登錄查詢（如您還未註冊線上賬戶，請登錄 [www.christies.com/MyChristies](http://www.christies.com) 進行註冊）。本服務適用於大多數拍賣品，但仍有少數拍賣品的付款和運送安排不能通過網上進行。如需協助，請與售後服務部聯絡。

(ii) 電匯至：
香港上海匯豐銀行總行
香港中環皇后大道中 1 號
銀行編號：004
賬號：062-305438-001
賬名：Christie's Hong Kong Limited
收款銀行代號：HSBCHKHHHHK

(iii) 信用卡
在符合我們的規定下，我們接受各種主要信用卡付款。本公司每次拍賣接受總數不超過港幣 1,000,000 元之現場信用卡付款，但有關條款及限制適用。以中國銀聯支付方式沒有金額限制。如要以“持卡人不在場”（CNP）的方式支付，本公司每次拍賣接受總數不超過港幣 500,000 元之付款。CNP 付款不適用於所有佳士得拍賣場，並受某些限制。適用於信用卡付款的條款和限制可從佳士得售後服務部獲取，詳情列於以下 (d) 段：

(iv) 現金
本公司每年只接受每位買方總數不超過港幣 80,000 元之現金付款（須受有關條件約束）；

(v) 銀行匯票
抬頭請註明“佳士得香港有限公司”（須受有關條件約束）；

(vi) 支票
抬頭請註明“佳士得香港有限公司”。支票必須於香港銀行承兌並以港幣支付；

(d) 支付時請註明拍賣號碼、發票號碼及客戶號碼；以郵寄方式支付必須發送到：佳士得香港有限公司，售後服務部（地址：香港中環渣打道 18 號歷山大廈 22 樓）。

(e) 如要瞭解更多信息，請聯繫售後服務部。電話 +852 2760 1766 或發電郵至 postsaleasia@christies.com

2. 所有權轉移

只有我們自您處收到全額且清算購買款項後，您才擁有拍賣品及拍賣品的所有權，即使本公司已將拍賣品交給您。

3. 風險轉移

拍賣品的風險和責任自以下日期起將轉移給您（以較早者為準）：

- (a) 買方提貨日；
- (b) 自拍賣日起 30 日後，如較早，則拍賣品根據“倉儲與提取”責由第三方倉庫保管之日起；除非另行協議。

4. 不付款之補救辦法

(a) 如果到期付款日，您未能全數支付購買款項，我們將有權行使以下一項或多項（及其他我們在 F5 段的權利以及法律賦予我們的其它權利或補救辦法）：

(i) 自到期付款日起，按照尚未付款項，收取高於香港金融管理局不時公布的三個月銀行同業拆息加 7% 的利息；

(ii) 取消交易並按照我們認為合適的條件對拍賣品公開重新拍賣或私下重新售賣。您必須向我們支付原來您應支付的購買款項與再次轉售收益之間的差額。您也必須支付我們必須支付或可能蒙受的一切成本、費用、損失、賠償、法律費用及任何賣方酬金的差額；

(iii) 代不履行責任的買方支付賣方應得的拍賣淨價金額。您承認佳士得有賣方之所有權利向您提出追討；

(iv) 您必須承擔尚欠之購買款項，我們可就取回此金額而向您提出法律訴訟程序及在法律許可下向您索回之其他損失、利息、法律費用及其他費用；

(v) 我們或佳士得集團任何公司欠下您之款項（包括您已付給我們之任何保證金或部分付款）用以抵銷您未付之款項；

(vi) 我們可以選擇將您的身份及聯繫方式披露給賣方；

(vii) 在將來任何拍賣中，不允許您或您的代表作出競投，或在接受您競投之前向您收取保證金；

(viii) 在拍賣品所處地方之法律許可之下，佳士得就您擁有並由佳士得保管的拍賣品作為抵押品並以抵押品持有人身份行使最高程度之權利及補救方法，不論是以典當方式、抵押方式或任何其他形式。您則被視為已授與本公司該等抵押及本公司可保留或售賣此物品作為買方對本公司及賣方的附屬抵押責任；和

(ix) 採取我們認為必要或適當的任何行動。

(b) 將您已付的款項，包括保證金及其他部份付款或我們欠下您之款項用以抵銷您欠我們或其他佳士得集團公司的款項。

(c) 如果您在到期付款日之後支付全部款項，同時，我們選擇接受該付款，我們可以自拍賣後第 31 日起根據 G(d)(ii) 及 (ii) 段向您收取倉儲和運輸費用。在此情況下，G(d)(iv) 段將適用。

5. 扣押拍賣品

如果您欠我們或其他佳士得集團公司款項，除了以上 F4 段的權利，在法律許可下，我們可以以任何方式使用或處置您存於我們或其它佳士得集團公司的拍賣品。只有在您全額支付欠下我們或相關佳士得集團公司的全部款項後，您方可領取有關拍賣品。我們亦可選擇將您的拍賣品按照我們認為適當的方式出售。我們將出售拍賣品的銷售所得來抵銷您欠下我們的任何款項，並支付您任何剩餘部分。如果銷售所得不足以抵銷，您須支付差額。

G. 提取及倉儲

(a) 我們要求您在拍賣之後立即提取您購買的拍賣品（但請注意，在全數付清所有款項之前，您不可以提取拍賣品）。

(b) 有關提取拍賣品之詳情已列明於“倉儲與提取”頁。

(c) 如果您未在拍賣完畢立即提取您購買的拍賣品，我們有權將拍賣品移送到其他佳士得所在處或其關聯公司或第三方倉庫。

(d) 如果您未在拍賣後第三十個日曆日之前提取您購買的拍賣品，除非另有書面約定：

(i) 我們將自拍賣後第 31 日起向您收取倉儲費用。

(ii) 我們有權將拍賣品移送到關聯公司或第三方倉庫，並向您收取因此產生的運輸費用和處理費用。

(iii) 我們可按我們認為商業上合理且恰當的方式出售我們拍品。

(iv) 倉儲的條款適用，條款請見 www.christies.com/storage。

(v) 本段的任何內容不限制我們在 F4 段下的權利。

H. 運送

1. 運送

運送或付運表格會與發票一同發送給您。您須自行安排拍賣品的運送和付運事宜。我們也可以依照您的要求安排包裝運送及付運事宜，但您須支付有關收費。我們建議您在競投前預先查詢有關收費的估價，尤其是需要專業包裝的大件物品或高價值品。應您要求，我們亦可建議處理員、包裝、運輸公司或有關專家。詳情請聯繫佳士得售後服務部，電話：+852 2760 1766 或發郵件至 postsaleasia@christies.com。我們會合理謹慎處理、包裝、運輸拍賣品。若我們就上述目的向您推薦任何其他公司，我們不會承擔有關公司之行為，遺漏或疏忽引致的任何責任。

2. 出口/進口

拍賣售出的任何拍賣品都可能受拍賣品售出的出口法律及其他國家的進口法律限制。

許多國家就拍賣品出境要求出口聲明及/或就拍賣品入境要求進口聲明。進口國當地法律可能會禁止進口某些拍賣品或禁止拍賣品在進口國出售。我們不會因您所購買的拍賣品無法出口，進口或出於任何原因遭政府機構沒收而有責任取消您的購買或向您退換購買款項。您應負責確認並滿足任何法律或法規對出口或進口您購買的拍賣品的要求。

(a) 在競投前，您應尋求專業意見並負責滿足任何法律或法規對出口或進口拍賣品的要求。如果您被拒發許可證，或申請許可證延誤，您仍須全數支付拍賣品的價款。如果您提出請求，在我們能力範圍許可內，我們可以協助您申請所需許可證，但我們會就此服務向您收取費用。我們不保證必能獲得許可證。如欲了解詳情，請聯繫佳士得售後服務部，電話：+852 2760 1766 或發郵件至 postsaleasia@christies.com

(b) 含有受保護動植物物的拍賣品
由瀕臨絕種及其他受保護野生動植物製造或組成（不論分比率）的拍賣品在本目錄註有 [-] 號或 [=] 號並附有以下註腳以供識別：
本手袋，註有 [-] 號，受制於瀕危野生動物種國際貿易公約 (CITES) 出口限制且無法提供先前的 CITES 歷史證明文件。因此本手袋只可運送至香港境內的地址或從香港佳士得拍賣場運取。本手袋將不能獲取允許其於拍賣後運送至香港境外的 CITES 出口許可證。請與專家部門聯繫以了解詳情。
本手袋，註有 [=] 號，受制於 CITES 出口限制並須事先獲取 CITES 出口許可證方可將其於拍賣後運送至香港境外。買家須負責取得許可

證並支付相關費用。請與專家部門聯繫以了解詳情。

這些物料包括但不限於象牙、玳瑁殼、鱷魚皮、犀牛角、鯨骨、某些珊瑚品種及玫瑰木。若您有意將含有野生動物物料的任何拍賣品進口至您的國家，您須於競投該拍賣品之前了解有關海關法例和規定。有些國家完全禁止含有這類類別的物品進口，而其它國家則規定須向出口及入口國家的有關管理機構取得許可證。在有些情況下，拍賣品必須附有獨立的物種科學證明和/或年期證明，方能裝運，而您須要自行安排上述證明並負責支付有關的費用。如果一件拍賣品含有象牙或其他可能和象牙相混淆的野生動物材料（例如猛犸象牙，海象牙和犀鳥象牙）且您計劃將上述拍賣品運送到美國，請查看(c)段中之重要信息。如果您無法出口，進口該拍賣品或因任何原因拍賣品被政府部門查收，我們沒有義務因此取消您的交易並退回您的購買款項。您應負責確定並滿足有關含有上述物料拍賣品進出口的法律和規例要求。

(c) 美國關於非洲象牙的進口禁令

美國禁止非洲象牙進口美國。如果一件拍賣品含有象牙或其他可能和象牙相混淆的野生材料（例如猛犸象牙，海象牙和犀鳥象牙），其必須通過受美國漁業和野生動物保護局認可的嚴格科學測試確認該物料非非洲象牙方可進口美國。如果我們在拍賣前對拍賣品已經進行了該嚴格科學測試，我們會在拍賣品陳述中清楚表明。我們一般無法確認相關拍賣品的象牙是否來自非洲國家，您凡購買有關拍賣品並計畫將有關拍賣品進口美國，必須承擔風險並負責支付任何科學測試或其他報告的費用。有關測試並無任何確定物料乃非洲象牙，不被視為取消拍賣和退回購買款項的依據。

(d) 源自伊朗的拍賣品

一些國家禁止或限制購買和/或進口源自伊朗的“傳統工藝作品”（身份不明確的藝術家作品及/或功能性作品。例如：地氈、碗、大口水壺、瓷磚和裝飾盒）。美國禁止進口以上物品亦禁止美國民眾（不論身在何處）購買以上物品。有些國家，例如加拿大則允許在某特定情況下可以進口上述物品。為方便買方，佳士得在源自伊朗（波期）的拍賣品下方特別注明。如您受以上限制或貿易禁運限制，您須確保您不會競投或進口有關拍賣品，違反有關適用條例。

(e) 黃金

含量低於18k的黃金並不是在所有國家均被視為“黃金”，並可能被拒絕入口。

(f) 鐘錶

本目錄內有些錶帶的照片顯示該手錶配有瀕危及受保護動物（如短吻鱷或鱷魚）的物料所製成之錶帶。這些拍賣品在本目錄內的拍賣品編號旁以W符號顯示。這些錶帶只用來展示拍賣品並不作銷售用途。在運送手錶到拍賣地以外的地點前，佳士得會把上述錶帶拆除並予以保存。買方若在拍賣後一年內親身到拍賣所在地的佳士得提取，佳士得可酌情免費提供該展示用但含有瀕危及受保護動物物料的錶帶給買方。H2段中的標記是佳士得為了方便閣下而在有關拍賣品附加的，附加標記時如有任何錯誤或遺漏，佳士得恕不承擔任何責任。

I. 佳士得之法律責任

(a) 除了**真品保證**，佳士得、佳士得代理人或僱員，對任何**拍賣品**作任何陳述，或資料的提供，均不作任何**保證**。在法律容許的最大程度上，所有由您同意的保證及其他條款，均被排除在本協議外。在E1段中的賣方保證是由賣方提供的保證，我們對這些保證不負有任何責任。

(b) (i) 除非我們以欺詐手段作出有欺詐成份的失實陳述或在本業務規定中另有明確說明，我們不會因任何原因對您負有任何責任（無論是因違反本協議，購買**拍賣品**或與競投相關的任何其它事項）；和

(ii) 本公司無就任何**拍賣品**的可售品質、是否適合某特定用途、描述、尺寸、質量、**狀況**、來源、展覽歷史、文獻或歷史的關聯等作出任何陳述、保證或擔保或承擔任何責任。除非當地的法律強制要求，任何種類之任何保證，均被本段排除在外。

(c) 請注意佳士得所提供的書面競投及電話競投服務、Christie's LIVE™、**狀況**報告、貨幣兌換顯示板及拍賣室錄像影像為免費服務，如有任何錯誤（人為或其它原因）、遺漏或故障或延誤、未能提供、暫停或終止，本公司不負任何責任。

(d) 就**拍賣品**購買的事宜，我們僅對買方負有法律責任。

(e) 如果儘管有(a)至(d)或E2(i)段的規定，我們因某些原因須對您負上法律責任，我們不須支持超過您已支付的**購買款項**。佳士得不須就任何利息或經營損失、商標喪失或價值、預期存款或利息、費用、賠償或支出等原因負上任何責任。

J. 其它條款

1. 我們的撤銷權

除了本協議中的其他撤銷權利，如果我們合理地認為完成交易可能是違法行為或該銷售會令我們或賣方向任何人負上法律責任或損壞我們的名聲，我們可取消該**拍賣品**的拍賣。

2. 錄像

我們可以錄影及記錄拍賣過程。除非按法律要求，我們會對個人信息加以保密。該資料可能用於或提供其他**佳士得集團**公司和市場夥伴以作客戶分析或以便我們向買方提供合適的服務。若您不想被錄影，您可透過電話或書面競投或在Christie's LIVE™競投。除非另有書面約定，您不能在拍賣現場錄像或錄音。

3. 版權

所有由佳士得或為佳士得與**拍賣品**有關之製作之一切圖片、插圖與書面資料（除有特別注釋外，包括我們的目錄的內容）之版權均屬於佳士得所有。沒有我們的事先書面許可不得使用以上版權作品。我們沒有保證您就投得的**拍賣品**會取得任何版權或其他複製的權利。

4. 效力

如本協議的任何部份遭任何法院認為無效、不合法或無法執行，則該部分應被視為刪除，其它部分不受影響。

5. 轉讓您的權利及責任

除非我們給予書面許可，否則您不得就您在本協議下的權利或責任設立任何抵押，亦不得轉讓您的權利和責任。本協議對您的繼任人、遺產及任何承繼閣下責任的人具有約束力。

6. 翻譯

如果我們提供了本協議的翻譯件，我們將會使用英文版用於解決本協議項下產生的任何問題以及爭議。

7. 個人信息

您同意我們將持有並處理您的個人數據或信息，並將其交給其它**佳士得集團**公司用於我們的私隱政策所描述的，或與其相符的目的。您可以在www.christies.com上找到本公司私隱政策。

8. 棄權

未能或延遲行使本業務規定下的權利或補償不應被視為免除該權利或補償，也不應阻止或限制對該權利或補償或其他權利或補償的行使。單獨或部分行使該權利或補償不應阻止或限制對其它權利或補償的行使。

9. 法律及管轄權

各方的權利及義務，就有關本業務規定，拍賣的行為及任何與上述條文的事項，均受香港法律管轄及根據香港法律解釋。在拍賣競投時，無論是親自出席或由代理人出席競投，書面、電話及其他方式競投，買方則被視為接受本業務規定，及為佳士得之利益而言，接受香港法院之排他性管轄權，並同時接納佳士得亦擁有權在任何其他司法管轄區提出索償，以追討買方拖欠的任何款項。

10. www.christies.com的報告

售出的**拍賣品**的所有資料，包括**目錄描述**及價款都可在www.christies.com上查閱。銷售總額為**成交價**加上**買方佣金**，其不反映成本、財務費用或買方或賣方信貸申請情況。我們不能按要求將這些資料從www.christies.com網站上刪除。

K. 詞匯表

真品：以下所述的真實作品，而不是複製品或贗品；
a) **拍賣品**在標題被描述為某位藝術家、作者或製作者的作品，則為該藝術家、作者或製造者的作品；
b) **拍賣品**在標題被描述為是某時期或流派創作的作品，則該時期或流派的作品；
c) **拍賣品**在標題被描述為某來源，則為該來源的作品；
d) 以寶石為例，如**拍賣品**在標題被描述為由某種材料製成，則該作品是由該材料製成。

真品保證：我們在本協議E段所詳述為**拍賣品**提供的保證。

買方佣金：除了**成交價**，買方支付給我們的費用。

目錄描述：拍賣目錄內對**拍賣品**的陳述（包括於拍賣場通過對有關陳述作出的任何更改）。

佳士得集團：Christie's International Plc、其子公司及集團的其它公司。

狀況：拍賣品的物理狀況。

到期付款：如第F1(a)段所列出的意思。

估價：目錄中或拍賣場通告中列明的我們認為**拍賣品**可能出售的價格範圍。**低端估價**指該範圍的最低價；**高端估價**指該範圍的最高價。**中間估價**為兩者的中間點。

成交價：拍賣官接受的**拍賣品**最高競投價。

標題：如E2段所列出的意思。

拍賣品：供拍賣的一件**拍賣品**（或作為一組拍賣的兩件或更多的物件）；

其他賠償：任何特殊、連帶、附帶或間接的賠償或任何符合當地法律規定的“特殊”、“附帶”或“連帶”賠償。

購買款項：如第F1(a)段的意思。

來源：**拍賣品**的所有權歷史。

有保留：如E2段中的意思；**有保留標題**則指目錄中“重要通知和目錄編制說明”頁中的“**有保留標題**”的意思。

底價：**拍賣品**不會以低於此保密底價出售。

拍賣場通告：張貼位於拍賣場內的**拍賣品**旁或www.christies.com的書面通知（上述通知內容會另行通知以電話或書面競投的客戶），或拍賣會舉行前或拍賣某**拍賣品**前拍賣官宣布的公告。

大階字體：指包含所有的大寫字母。

保證：陳述人或聲明人保證其所陳述或聲明的事實為正確。

SYMBOLS USED IN THIS CATALOGUE

The meaning of words coloured in **bold** in this section can be found at the end of the section of the catalogue headed 'Conditions of Sale • Buying at Christie's'

◦

Christie's has a direct financial interest in the **lot**. See Important Notices and Explanation of Cataloguing Practice.

△

Owned by Christie's or another **Christie's Group** company in whole or part. See Important Notices and Explanation of Cataloguing Practice.

◆

Christie's has a direct financial interest in the **lot** and has funded all or part of our interest with the help of someone else. See Important Notices and Explanation of Cataloguing Practice.

•

Lot offered without **reserve** which will be sold to the highest bidder regardless of the pre-sale estimate in the catalogue.

~

The **lot** is subject to CITES export/import restrictions and the historical CITES paperwork is not available. The **lot** can only be shipped to addresses within Hong Kong SAR or collected from our Hong Kong saleroom. It will not be possible to obtain a CITES export permit to ship these bags to addresses outside Hong Kong SAR post-sale. Please contact the department for further information.

≡

The **lot** is subject to CITES export/import restrictions and will require export / import permits to ship the bag outside Hong Kong SAR post sale. Buyers are responsible for obtaining and paying for the necessary permits. Please contact the department for further information.

Ψ

Lot incorporates material from endangered species that is not for sale and is shown for display purposes only.

Please note that **lots** are marked as a convenience to you and we shall not be liable for any errors in, or failure to, mark a **lot**.

本目錄中使用的各類標識

本部份粗體字體詞語的涵義載於本目錄中題為“業務規定·買方須知”一章的最後一頁。

◦

佳士得對該**拍賣品**擁有直接經濟利益。請參閱重要通知及目錄編列方法之說明。

△

全部或部分由佳士得或其他**佳士得集團**公司持有。請參閱重要通知及目錄編列方法之說明。

◆

佳士得對該**拍賣品**擁有直接經濟利益，佳士得的全部或部分利益通過第三方融資。請參閱重要通知及目錄編列方法之說明。

•

不設**底價**的**拍賣品**，不論其在本目錄中的售前**估價**，該**拍賣品**將售賣給出價最高的競投人。

~

拍賣品受制於瀕危野生動物種國際貿易公約 (CITES) 出入口限制且無法提供先前的 CITES 歷史證明文件。因此**拍賣品**只可運送至香港境內的地址或從香港佳士得拍賣場提取。**拍賣品**將不能獲取允許其於拍賣後運送至香港境外的 CITES 出口許可證。請與專家部門聯繫以了解詳情。

≡

拍賣品受制於瀕危野生動物種國際貿易公約 (CITES) 出入口限制並須事先獲取 CITES 出口許可證方可將其於拍賣後運送至香港境外。買家須負責取得許可證並支付相關費用。請與專家部門聯繫以了解詳情。

Ψ

拍賣品含有瀕危物種的材料，只用作展示用途，並不作銷售。

請注意對藏品的標記僅為您提供方便，本公司不承擔任何因標示錯誤或遺漏標記的責任。

IMPORTANT NOTICES AND EXPLANATION OF CATALOGUING PRACTICE

IMPORTANT NOTICES

CHRISTIE'S INTEREST IN PROPERTY CONSIGNED FOR AUCTION

A: Property Owned in part or in full by Christie's
From time to time, Christie's may offer a lot which it owns in whole or in part. Such property is identified in the catalogue with the symbol **Δ** next to its lot number.

◦ **Minimum Price Guarantees:**

On occasion, Christie's has a direct financial interest in the outcome of the sale of certain lots consigned for sale. This will usually be where it has guaranteed to the Seller that whatever the outcome of the auction, the Seller will receive a minimum sale price for the work. This is known as a minimum price guarantee. Where Christie's holds such financial interest we identify such lots with the symbol **◦** next to the lot number.

◊ **Third Party Guarantees/ Irrevocable bids**

Where Christie's has provided a Minimum Price Guarantee it is at risk of making a loss, which can be significant, if the lot fails to sell. Christie's therefore sometimes chooses to share that risk with a third party. In such cases the third party agrees prior to the auction to place an irrevocable written bid on the lot. The third party is therefore committed to bidding on the lot and, even if there are no other bids, buying the lot at the level of the written bid unless there are any higher bids. In doing so, the third party takes on all or part of the risk of the lot not being sold. If the lot is not sold, the third party may incur a loss. Lots which are subject to a third party guarantee arrangement are identified in the catalogue with the symbol **◊**.

Christie's compensates the third party in exchange for accepting this risk provided that the third party is not the successful bidder. The remuneration to the third party may either be based on a fixed fee or an amount calculated against the final hammer price. The third party may also bid for the lot above the written bid. Where the third party is the successful bidder, the third party is required to pay the hammer price and the buyer's premium in full.

Third party guarantors are required by us to disclose to anyone they are advising their financial interest in any lots they are guaranteeing. However, for the avoidance of any doubt, if you are advised by or bidding through an agent on a lot identified as being subject to a third party guarantee you should always ask your agent to confirm whether or not he or she has a financial interest in relation to the lot.

Other Arrangements

Christie's may enter into other arrangements not involving bids. These include arrangements where Christie's has given the Seller an Advance on the proceeds of sale of the lot or where Christie's has shared the risk of a guarantee with a partner without the partner being required to place an irrevocable written bid or otherwise participating in the bidding on the lot. Because such arrangements are unrelated to the bidding process they are not marked with a symbol in the catalogue.

Bidding by parties with an interest

In any case where a party has a financial interest in a lot and intends to bid on it we will make a saleroom announcement to ensure that all bidders are aware of this. Such financial interests can include where

beneficiaries of an Estate have reserved the right to bid on a lot consigned by the Estate or where a partner in a risk-sharing arrangement has reserved the right to bid on a lot and/or notified us of their intention to bid. Please see <http://www.christies.com/financial-interest/> for a more detailed explanation of minimum price guarantees and third party financing arrangements.

Where Christie's has an ownership or financial interest in every lot in the catalogue, Christie's will not designate each lot with a symbol, but will state its interest in the front of the catalogue.

FOR PICTURES, DRAWINGS, PRINTS AND MINIATURES, SCULPTURES, INSTALLATION, VIDEO, CALLIGRAPHY AND PAINTED CERAMIC

Terms used in this catalogue have the meanings ascribed to them below. Please note that all statements in this catalogue as to authorship are made subject to the provisions of the Conditions of Sale and **authenticity warranty**. Buyers are advised to inspect the property themselves. Written **condition reports** are usually available on request.

Qualified Headings

In Christie's opinion a work by the artist.

****Attributed to ..."**

In Christie's qualified opinion probably a work by the artist in whole or in part.

****Studio of ..."/ "Workshop of ..."**

In Christie's qualified opinion a work executed in the studio or workshop of the artist, possibly under his supervision.

****Circle of ..."**

In Christie's qualified opinion a work of the period of the artist and showing his influence.

****Follower of ..."**

In Christie's qualified opinion a work executed in the artist's style but not necessarily by a pupil.

****Manner of ..."**

In Christie's qualified opinion a work executed in the artist's style but of a later date.

****After ..."**

In Christie's qualified opinion a copy (of any date) of a work of the artist.

****Signed ..."/ "Dated ..."/ "Inscribed ..."**

In Christie's qualified opinion the work has been signed/dated/inscribed by the artist.

****With signature ..."/ "With date ..."/ "With inscription ..."**

In Christie's qualified opinion the signature/date/inscription appears to be by a hand other than that of the artist.

The date given for Old Master, Modern and Contemporary Prints is the date (or approximate date when prefixed with "circa") on which the matrix was worked and not necessarily the date when the impression was printed or published.

***This term and its definition in this Explanation of Cataloguing Practice are a qualified statement as to authorship. While the use of this term is based upon careful study and represents the opinion of specialists, Christie's and the consignor assume no risk, liability and responsibility for the authenticity of authorship of any lot in this catalogue described by this term, and the **Authenticity Warranty** shall not be available with respect to lots described using this term.**

CONDITION REPORTS & GRADES

The condition of **lots** sold in our auctions can vary widely due to factors such as age, previous damage, restoration, repair and wear and tear. Condition reports and grades are provided free of charge as a courtesy and convenience to our buyers and are for guidance only. They offer our honest opinion but they may not refer to all faults, restoration, alteration or adaptation. They are not an alternative to examining a **lot** in person or taking your own professional advice. **Lots** are sold "as is," in the condition they are in at the time of the sale, without any representation or warranty as to condition by Christie's or by the seller.

Condition Reports Grades

We provide a general, numeric condition grade to help with overall condition guidance. Please review the specific condition report and extra images for each lot before bidding.

1. This item exhibits no signs of use or wear and could be considered as new. There are no flaws. Original packaging and protective plastic are likely intact as noted in the lot description.
2. This item exhibits no obvious flaws and could be considered nearly brand new. It may never have been used. There are only minor condition notes, which can be found in the specific condition report.
3. This item exhibits gentle signs of use. Any signs of use or wear are minor. This item is in excellent condition.
4. This item exhibits normal signs of wear from moderate use. This item either has light overall wear or small areas of heavy wear. The item is considered to be in very good condition.
5. This item exhibits normal wear and tear from regular or heavy use. The item is in good, usable condition but it does have condition notes.
6. This item is damaged and requires repair. It is considered in fair condition.

Any reference to condition in a catalogue entry will not amount to a full description of condition, and images may not show the condition of a **lot** clearly. Colours and shades may look different in print or on screen to how they look in real life. It is your responsibility to ensure that you have received and considered any condition report and grading. We recommend you examine the **lot** in person or take your own professional advice.

REFERENCES TO "HARDWARE"

Where used in this catalogue the term "hardware" refers to the metallic parts of the bag, such as the buckle hardware, base studs, lock and keys and /or strap, which are plated with a coloured finish (e.g. gold, silver, palladium). The terms "Gold Hardware", "Silver Hardware", "Palladium Hardware" etc. refer to the tone or colour of the hardware and not the actual material used. If the bag incorporates solid metal hardware this will be referenced in the lot description.

重要通知及目錄編列方法之說明

重要通告

佳士得在受委託拍賣品中的權益

A 部分或全部歸佳士得擁有的拍賣品

佳士得可能會不時提供佳士得集團旗下公司全部或部分擁有的**拍賣品**。該等**拍賣品**在目錄中於拍賣編號旁註有 A 符號以資識別。

● 保證最低出售價

佳士得有時就某些受委託出售的**拍賣品**的拍賣成果持有直接的經濟利益。通常為其向賣方保證無論拍賣的結果如何，賣方將就**拍賣品**的出售獲得最低出售價。這被稱為保證最低出售價。該等**拍賣品**在目錄中於拍賣編號旁註有 ● 號以資識別。

◆ 第三方保證 / 不可撤銷的競投

在佳士得已經提供最低出售價保證，如果**拍賣品**未能出售，佳士得將承擔遭受重大損失的風險。因此，佳士得有時選擇與第三方分擔該風險。在這種情況下，第三方同意在拍賣之前就該**拍賣品**提交一份不可撤銷的書面競投。第三方因此承諾競投該**拍賣品**，如果沒有其它競投，等三方將以書面競投價格購買該**拍賣品**，除非有其它更高的競價。第三方因此承擔**拍賣品**未能出售的所有或部分風險。如果**拍賣品**未能出售，第三方可能承擔損失。該等**拍賣品**在目錄中註以符號◆以資識別。

第三方需要承擔風險，在自身不是成功競投人的情況下，佳士得將給予酬金給第三方。第三方的酬金可以是固定金額或基於成交價計算的酬金。第三方亦可以就該**拍賣品**以超過書面競投的價格進行競投。如果第三方成功競投，第三方必須全額支付成交價及買方酬金。

我們要求第三方保證人向其客戶披露在給予保證的**拍賣品**持有的經濟利益。如果您透過顧問意見或委託代理人競投一件標示為有第三方融資的**拍賣品**，我們建議您應當要求您的代理人確認他/她是否在**拍賣品**持有經濟利益。

其他安排

佳士得可能訂立與競投無關的協議。這些協議包括佳士得向賣方就**拍賣品**銷售所得預付金額或者佳士得與第三方分擔保證風險，但並不要求第三方提供不可撤銷的書面競投或參與**拍賣品**的競投。因為上述協議與競投過程無關，我們不會在目錄中註以符號。

利益方的競投

如果競投人在**拍賣品**持有經濟利益並欲競投該**拍賣品**，我們將以拍賣場通知的方式知會所有競投者。該經濟利益可包括遺產受益人保留權利參與競投，遺產委託拍賣的**拍賣品**或者風險共擔安排下的合作方保留權利參與競投**拍賣品**和/或通知我們其競投該**拍賣品**的意願。

請登錄 <http://www.christies.com/financial-interest/> 瞭解更多關於最低出售價保證以及第三方融資安排的說明。

如果佳士得在目錄中每一項**拍賣品**中均有所有權或經濟利益，佳士得將不會於每一項**拍賣品**旁附註符號，但會於正文首頁聲明其權益。

有關繪畫、素描、版畫、小型畫、雕塑、裝置、錄像、書法及手繪瓷器

下列詞語於本目錄中具有以下意義。請注意本目錄中有關作者身份的所有聲明均按照本公司之業務規定及真品保證的條款而作出。

買方應親自檢視各**拍賣品**的狀況，亦可向佳士得要求提供書面狀況報告。

有保留的標題

佳士得認是屬於該藝術家之作品

* 「傳」、「認為是…之作品」

指以佳士得有保留之意見認為，某作品大概全部或部份是藝術家之創作。

* 「…之創作室」及「…之工作室」

指以佳士得有保留之意見認為，某作品在某藝術家之創作室或工作室完成，可能在他監督下完成。

* 「…時期」

指以佳士得有保留之意見認為，某作品屬於該藝術家時期之創作，並且反映出該藝術家之影響。

* 「跟隨…風格」

指以佳士得有保留之意見認為，某作品具有某藝術家之風格，但未必是該藝術家門生之作品。

* 「具有…創作手法」

指以佳士得有保留之意見認為，某作品具有某藝術家之風格，但於較後時期完成。

* 「…複製品」

指以佳士得有保留之意見認為，某作品是某藝術家作品之複製品（任何日期）。

* 「簽名…」、「日期…」、「題寫…」

指以佳士得有保留之意見認為，某作品由某藝術家簽名/寫上日期/題詞。

* 「附有…簽名」、「附有…之日期」、「附有…之題詞」、「款」

指以佳士得有保留之意見認為某簽名/某日期/題詞應不是某藝術家所為。

古代、近現代印刷品之日期是指製模具之日期〔或大抵日期〕而不一定是作品印刷或出版之日。

* 於本目錄編列方法之說明中此詞語及其定義為對作者身份而言之有規限說明。雖然本詞語之使用，乃基於審慎研究及代表專家之意見，佳士得及委託人於目錄內使用此詞語及其所描述之**拍賣品**及其作者身份之真確及可信性，並不承擔及接受任何風險、義務或責任，而真品保證條款，亦不適用於以此詞語所描述的**拍賣品**。

狀況報告及評級

拍賣中所出售**拍賣品**的狀況可受多種因素如時間、先前的損壞、修復、維修及磨損等影響而有較大變化。免費提供的狀況報告及評級純粹出於好意，為方便我們的買家並僅作指引作用。狀況報告及評級反映了我們的真實想法但未必足以覆蓋**拍賣品**的所有缺點、修復或調整情況。它們不能取代由閣下親身檢驗**拍賣品**或閣下自行就**拍賣品**尋求的專業意見。**拍賣品**均以拍賣時的“現狀”出售且佳士得對於**拍賣品**的狀況不設任何聲明或保證。

狀況報告評級

我們提供概況性、數字階梯式狀況等級以對物品的總體性狀況提供指引。另外，請在競投前閱讀每個**拍賣品**的狀況報告及附加圖像。

1. 該物品未呈現使用或磨損的跡象，可被視為如新，沒有瑕疵。原裝包裝及保護膠膜可能完整無缺，請參考**拍賣品**描述。
2. 該物品未呈現明顯的瑕疵，可被視為幾乎全新。該物品可能從未使用過。該物品上僅有在狀況報告中所述的細微的狀況備註。
3. 該物品呈現輕微被使用過的痕跡。任何使用或磨損的跡象都很輕微。狀況優良。
4. 該物品呈現中度使用後一般般的磨損跡象。該物品存在輕度總體性磨損或小範圍內的重大磨損。狀況非常良好。
5. 該物品呈現出因經常或重度使用所造成的一般損耗。此物品處於良好、可被使用的狀況，但存在狀況記錄。
6. 該物品已損壞且需進行修復。狀況尚可。

對於**拍賣品**狀況，由於圖像版面所限未能提供對**拍賣品**的全面描述，而所載圖像亦可能無法清楚顯示**拍賣品**狀況。**拍賣品**實物與透過印刷及顯示屏展示的圖像色彩和色調或會存在色差。閣下有責任確保閣下已收到並已考慮到任何狀況報告及評級。我們建議閣下親身檢驗**拍賣品**或自行就**拍賣品**尋求專業意見。

有關「配件」

在本目錄中，「配件」所指為皮具之金屬部分，如鑲以有色金屬（金、銀或鉑金）袋扣、底部承托配件、掛鎖、鑰匙、手柄及/或掛帶。目錄中之「黃金配件」、「純銀配件」或「鉑金配件」純粹為配件顏色或處理方法而非實際原料之描述。若任何拍品之配件完全以某種金屬製造，相關條目將附以特別說明。

WORLDWIDE SALEROOMS AND OFFICES AND SERVICES

**ARGENTINA
BUENOS AIRES**
+54 11 43 93 42 22
Cristina Carlisle

**AUSTRALIA
SYDNEY**
+61 (0)2 9326 1422
Ronan Sulich

**AUSTRIA
VIENNA**
+43 (0)1 533 881214
Angela Bailou

**BELGIUM
BRUSSELS**
+32 (0)2 512 88 30
Roland de Lathuy

**BRAZIL
SÃO PAULO**
+55 21 3500 8044
Nathalie Lenci
(Independent Consultant)

**CANADA
TORONTO**
+1 647 519 0957
Brett Sherlock (Consultant)

**CHILE
SANTIAGO**
+56 2 2 2631642
Denise Ratinoﬀ
de Lira

**COLOMBIA
BOGOTA**
+571 635 54 00
Juanita Madrinan
(Independent Consultant)

**DENMARK
COPENHAGEN**
+45 3962 2377
Birgitte Hillingsø
(Consultant)
+45 2612 0092
Rikke Juel Brandt
(Consultant)

**FINLAND AND
THE BALTIC STATES
HELSINKI**
+358 40 5837945
Barbro Schaubman (Consultant)

**FRANCE
BRITTANY AND
THE LOIRE VALLEY**
+33 (0)6 09 44 90 78
Virginie Gregory
(Consultant)

**GREATER
EASTERN FRANCE**
+33 (0)6 07 16 34 25
Jean-Louis Janin Daviet
(Consultant)

NORD-PAS DE CALAIS
+33 (0)6 09 63 21 02
Jean-Louis Brémilts
(Consultant)

-PARIS
+33 (0)1 40 76 85 85

**POITOU-CHARENTE
AQUITAINE**
+33 (0)5 56 81 65 47
Marie-Cécile Moueix

**PROVENCE -
ALPES CÔTE D'AZUR**
+33 (0)6 71 09 97 67
Fabienne Albertini-Cohen

RHÔNE ALPES
+33 (0)6 61 81 82 53
Dominique Pierron
(Consultant)

**GERMANY
DÜSSELDORF**
+49 (0)21 44 91 59 352
Arno Verkade

FRANKFURT
+49 (0)173 317 3975
Natalie Radzivil

HAMBURG
+49 (0)40 27 94 073
Christiane Gräfin zu Rantzau

MUNICH
+49 (0)89 24 20 96 80
Marie Christine Gräfin Huyn

STUTTGART
+49 (0)71 12 26 96 99
Eva Susanne
Schweizer

**INDIA
-MUMBAI**
+91 (22) 2280 7905
Sonal Singh

**INDONESIA
JAKARTA**
+62 (0)21 7278 6268
Charmie Hamami

**ISRAEL
TEL AVIV**
+972 (0)3 695 0695
Roni Gilat-Baharaff

**ITALY
-MILAN**
+39 02 303 2831
Cristiano De Lorenzo

ROME
+39 06 686 3333
Marina Cicogna

NORTH ITALY
+39 348 3131 021
Paola Gradi
(Consultant)

TURIN
+39 347 2211 541
Chiara Massimello
(Consultant)

VENICE
+39 041 277 0086
Bianca Arrivabene Valenti
Gonzaga (Consultant)

BOLOGNA
+39 051 265 154
Benedetta Possati Vittori
Venenti (Consultant)

GENOA
+39 010 245 3747
Rachele Guicciardi
(Consultant)

FLORENCE
+39 055 219 012
Alessandra Niccolini di
Camugliano (Consultant)

**CENTRAL &
SOUTHERN ITALY**
+39 348 520 2974
Alessandra Allaria (Consultant)

**JAPAN
TOKYO**
+81 (0)3 6267 1766
Chie Banta

**MALAYSIA
KUALA LUMPUR**
+65 6735 1766
Julia Hu

**MEXICO
MEXICO CITY**
+52 55 5281 5546
Gabriela Lobo

MONACO
+377 97 97 11 00
Nancy Dotta

**THE NETHERLANDS
-AMSTERDAM**
+31 (0)20 57 55 255
Arno Verkade

**NORWAY
OSLO**
+47 975 800 78
Cornelia Svedman
(Consultant)

**PEOPLES REPUBLIC
OF CHINA
BEIJING**
+86 (0)10 8583 1766

-HONG KONG
+852 2760 1766

-SHANGHAI
+86 (0)21 6355 1766

**PORTUGAL
LISBON**
+351 919 317 233
Mafalda Pereira Coutinho
(Consultant)

**RUSSIA
MOSCOW**
+7 495 937 6364
+44 20 7389 2318
Zain Talyarkhan

**SINGAPORE
SINGAPORE**
+65 6735 1766
Julia Hu

**SOUTH AFRICA
CAPE TOWN**
+27 (21) 761 2676
Juliet Lomborg
(Independent Consultant)

**DURBAN &
JOHANNESBURG**
+27 (31) 207 8247
Gillian Scott-Berning
(Independent Consultant)

WESTERN CAPE
+27 (44) 533 5178
Annabelle Conyngham
(Independent Consultant)

**SOUTH KOREA
SEOUL**
+82 2 720 5266
Jun Lee

**SPAIN
MADRID**
+34 (0)91 532 6626
Carmen Schjaer
Dalia Padilla

**SWEDEN
STOCKHOLM**
+46 (0)73 645 2891
Claire Ahman (Consultant)
+46 (0)70 9369 201
Louise Dyhjén (Consultant)

**SWITZERLAND
-GENEVA**
+41 (0)22 319 1766
Eveline de Proyart

-ZURICH
+41 (0)44 268 1010
Jutta Nixdorf

**TAIWAN
TAIPEI**
+886 2 2736 3356
Ada Ong

**THAILAND
BANGKOK**
+66 (0)2 252 3685
Benjawan Uraipraivan

**TURKEY
ISTANBUL**
+90 (532) 558 7514
Eda Kehale Arguin
(Consultant)

**UNITED ARAB
EMIRATES
-DUBAI**
+971 (0)4 425 5647

**UNITED KINGDOM
-LONDON,
KING STREET**
+44 (0)20 7839 9060

**NORTH AND
NORTHEAST**
+44 (0)20 3219 6010
Thomas Scott

**NORTHWEST
AND WALES**
+44 (0)20 7752 3033
Jane Blood

SOUTH
+44 (0)1730 814 300
Mark Wrey

SCOTLAND
+44 (0)131 225 4756
Bernard Williams
Robert Lagneau
David Bowes-Lyon
(Consultant)

ISLE OF MAN
+44 (0)20 7389 2032

CHANNEL ISLANDS
+44 (0)20 7389 2032

IRELAND
+353 (0)87 638 0996
Christine Ryall (Consultant)

**UNITED STATES
CHICAGO**
+1 312 787 2765
Catherine Busch

DALLAS
+1 214 599 0735
Capera Ryan

HOUSTON
+1 713 802 0191
Jessica Phifer

LOS ANGELES
+1 310 385 2600
Sonya Roth

MIAMI
+1 305 445 1487
Jessica Katz

-NEW YORK
+1 212 636 2000

SAN FRANCISCO
+1 415 982 0982
Ellanor Notides

**AUCTION AND OTHER SERVICES
PRIVATE SALES**
HK: +852 2978 6871
Fax: +852 2760 1767
Email: privatesaleservicecentre@christies.com

**CHRISTIE'S EDUCATION
New York**
Tel: +1 212 355 1501
Fax: +1 212 355 7370
Email: newyork@christies.edu

Hong Kong
Tel: +852 2978 6768
Fax: +852 2525 3856
Email: hongkong@christies.edu

London
Tel: +44 (0)20 7665 4350
Fax: +44 (0)20 7665 4351
Email: london@christies.edu

**CHRISTIE'S INTERNATIONAL REAL ESTATE
New York**
Tel: +1 212 468 7182
Fax: +44 (0)20 7665 4351
Email: info@christiesrealestate.com

London
Tel: +44 (0)20 7389 2551
Fax: +44 (0)20 7389 2168
Email: info@christiesrealestate.com

Hong Kong
Tel: +852 2978 6788
Fax: +852 2760 1767
Email: info@christiesrealestate.com

**CHRISTIE'S FINE ART STORAGE SERVICES
New York**
Tel: +1 212 974 4579
Email: newyork@cfass.com

Singapore
Tel: +65 6543 5252
Email: singapore@cfass.com

• DENOTES SALEROOM
ENQUIRIES — Call the Saleroom or Office

EMAIL — info@christies.com

For a complete salerooms & offices listing go to christies.com

STORAGE AND COLLECTION

COLLECTION LOCATION AND TERMS

All **lots** not collected from Christie's at the Hong Kong Convention and Exhibition Centre by 4.00 pm on 29 November 2017 will, at our option, be removed to an offsite warehouse. Please contact Post-Sale Services to confirm the location of your property prior to collection. Our removal and storage of the **lot** is subject to the terms and conditions of storage which can be found at www.christies.com/storage and our fees for storage are set out in the table below - these will apply whether the **lot** remains with Christie's warehouse or is removed elsewhere.

All **lots** will be available for collection from 2.00pm on 30 November 2017.

All collections from the offsite warehouse, will be by pre-booked appointment only.

Please contact Christie's Post-Sale Services Department at least one business day in advance to book a collection time.

Tel: +852 2760 1766 / Email: postsaleasia@christies.com.

For **lots** stored at an offsite warehouse, if you would like to collect the **lot** from our office, a local delivery charge of a minimum of HK\$850 may be applied. A **lot** at Christie's will be available for collection on a working day between 9.30am and 12:30pm / 2:00pm and 6:00pm. **Lots** are not available for collection at weekends and public holidays.

PAYMENT OF ANY CHARGES DUE

ALL **lots** whether sold or unsold may be subject to storage and administration fees. Please see the details in the table below. Storage charges may be paid in advance or at the time of collection. **Lots** may only be released on production of the 'Collection Form' from Christie's. **Lots** will not be released until all outstanding charges are settled.

SHIPPING AND DELIVERY

Christie's Post-Sale Services Department can organise local deliveries or international freight. Please contact them on +852 2760 1766 or postsaleasia@christies.com. To ensure that arrangements for the transport of your **lot** can be finalised before the expiry of any free storage period, please contact Christie's Post-Sale Services Department for a quote as soon as possible after the sale.

PHYSICAL LOSS & DAMAGE LIABILITY

Christie's will accept liability for physical loss and damage to sold **lots** whilst in storage. Christie's liability will be limited to the invoice purchase price including buyers' premium. Christie's liability will continue until the **lots** are collected by you or an agent acting for you following payment in full. Christie's liability is subject to Christie's Terms and Conditions of Liability posted on www.christies.com.

ADMINISTRATION FEE, STORAGE & RELATED CHARGES	
CHARGES PER LOT	
1-30 days after the auction	Free of charge
31st day onwards: Administration Fee	HK\$350
Storage per day	HK\$40
Loss and Damage Liability	Will be charged on purchased lots at 0.5% of the hammer price or capped at the total storage charge, whichever is lower.
Please note that there will be no charge to clients who collect their lots within 30 days of this sale. Size to be determined at Christie's discretion.	
Long-term storage solutions are also available per client request.	

倉儲與提取

提取地點與條款

所有未在 2017 年 11 月 29 日下午 4 時從香港會議展覽中心提取的**拍賣品**將由我們決定移送到其它倉庫。請在提貨前預先聯絡佳士得售後服務部確定**拍賣品**所在倉庫。**拍賣品**的移送和倉儲受 www.christies.com/storage 中的倉儲條款和條件約束。倉儲的收費詳見以下表格。無論**拍賣品**是保留在佳士得的倉庫還是移送其它倉庫，上述規定均適用。

所有**拍賣品**自 2017 年 11 月 30 日下午 2 時起可以開始提取。
所有在其他倉庫之提取，將只能通過提前預約方式。
請提前至少一個工作日聯絡佳士得售後服務部預約提取時間。
電話：+852 2760 1766 / 電郵：postsaleasia@christies.com

對於儲存在其它倉庫的**拍賣品**，如果您希望在我們辦公室提取，我們將收取不低於港幣 850 元的本地運送費用。對於儲存在佳士得的**拍賣品**，您可以在任何工作日上午 9 時 30 分至下午 12 時 30 分 / 下午 2 時至 6 時期間提取。週末和公眾假期休息。

應付費用的支付

所有成功出售或未能出售的**拍賣品**均可能負有倉儲和管理費用。請詳見以下表格。倉儲費用可在提取之前或當時支付。佳士得在收到提貨單後方會發放**拍賣品**。所有費用付清之後，方可提取**拍賣品**。

裝運和運送

佳士得售後服務部可以安排本地運送或國際貨運。請聯繫 +852 2760 1766 或 postsaleasia@christies.com。為確保您的**拍賣品**的運輸安排能在免費倉儲期間到期之前完成，請在拍賣後儘快聯繫佳士得售後服務部取得報價。

有形損失和損壞責任

佳士得對已出售的**拍賣品**在倉儲期間承擔有形損失和損壞責任。佳士得的責任以包括買方酬金在內的記載於發票上的購買款項為上限。佳士得該責任將自您全額付款後您或您的代理人提取**拍賣品**後終止。佳士得的責任受 www.christies.com 上公佈的佳士得責任條款和條件的約束。

管理費，倉儲和相關費用	
按件收費	
拍賣後 1-30 天內	免費
自第 31 天起：管理費	港幣 350 元
每天倉儲費用	港幣 40 元
損失和損壞責任	按購買 拍賣品 的成交價的 0.5% 或全部倉儲費用收費（以較低者為準）
如果在拍賣後 30 天內提取 拍賣品 ，無須支付上述費用。 物品大小由佳士得酌情決定。	
長期倉儲服務方案可按客戶要求提供。	

WORLD'S MOST VALUABLE HANDBAG



A Diamond, Pink Diamond and Yellow Diamond 1001 Nights Evening Bag

Mouawad, 2010

Condition Report Grade: 1

2010 Original price: USD 3.8M

Asking price: upon request

HANDBAGS & ACCESSORIES PRIVATE SALE

CONTACT

Winsy Tsang

WTsang@christies.com

+852 29786841

CHRISTIE'S



A Rare, Paris-Moscou Runway Enamel, Crystal & Mongolian Lamb Evening Bag
CHANEL, 2009
Grade: 2
US\$15,000-20,000

HANDBAGS & ACCESSORIES

ONLINE ONLY

New York, 22 November - 5 December 2017

VIEWING

1-5 December 2017
20 Rockefeller Plaza
New York, NY 10020

CONTACT

Caitalin Donovan
cdonovan@christies.com
+1 212 641 3734

Browse and bid at Christies.com/handbagsonline

CHRISTIE'S

**FINE & RARE WINES
FEATURING A SUPERB COLLECTION PART II**

Hong Kong, 25 November 2017

CONTACT

Fai Lo

wineauction@christies.com

+852 29786761

Krug Clos d'Ambonnay 1995

5 bottles per lot

HK\$48,000-55,000



CHRISTIE'S



**HONG KONG MAGNIFICENT JEWELS &
THE PINK PROMISE**

Hong Kong, 28 November 2017

VIEWING

23-28 November 2017

Hong Kong Convention & Exhibition Centre
No. 1 Expo Drive, Wanchai, Hong Kong

CONTACT

Vickie Sek
vsek@christies.com
+852 2978 9922

A STYLISH PAIR OF DIAMOND AND COLOURED DIAMOND
EAR PENDANTS, BY WALLACE CHAN
HK\$800,000-1,200,000
US\$100,000-150,000

CHRISTIE'S



© Association Marcel Duchamp / Artists Rights Society (ARS), New York 2017

馬塞爾·杜尚（1887–1968）《L.H.O.O.Q.》1919年作

西方藝術簡史課程

歐洲現代主義之發展： 從野獸派到超現實主義

香港會議展覽中心 | 2017年11月25–26日 | 普通話

詳情

www.christiesedu.hk

CHRISTIE'S

EDUCATION 佳士得美術學院

christies.edu • hongkong@christies.edu • +852 2978 6768





**HONG KONG FINE & RARE WINES
ONLINE**

28 November - 7 December 2017

CONTACT

Fai Lo
wineauction@christies.com
+852 29786761

Dom Pérignon Rosé 2000
Epernay
6 bottles per lot
HK\$10,000-15,000

CHRISTIE'S



HERMÈS
PARIS
MADE IN FRANCE

HANDBAGS & ACCESSORIES

WEDNESDAY 29 NOVEMBER 2017
AT 11.00 AM

Grand Hall,
Hong Kong Convention and Exhibition Centre,
No.1 Expo Drive, Wanchai, Hong Kong

CODE NAME: **BAGS**
SALE NUMBER: **14712**
LOT NUMBER: **3301-3534**

Please note that Christie's does not accept payment from third parties, including agents, and that invoice details cannot be changed after the sale.

**BID ONLINE FOR THIS SALE AT
WWW.CHRISTIES.COM**

BIDDING INCREMENTS

Bidding generally starts below the **low estimate** and increases in steps (bid increments) of up to 10 per cent. The auctioneer will decide where the bidding should start and the bid increments. Written bids that do not conform to the increments set below may be lowered to the next bidding interval.

HK\$1,000 to HK\$2,000	by HK\$100s
HK\$2,000 to HK\$3,000	by HK\$200s
HK\$3,000 to HK\$5,000	by HK\$200, 500, 800 (ie: HK\$4,200, HK\$4,500, HK\$4,800)
HK\$5,000 to HK\$10,000	by HK\$500s
HK\$10,000 to HK\$20,000	by HK\$1,000s
HK\$20,000 to HK\$30,000	by HK\$2,000s
HK\$30,000 to HK\$50,000	by HK\$2,000, 5,000, 8,000 (ie: HK\$32,000, HK\$35,000, HK\$38,000)
HK\$50,000 to HK\$100,000	by HK\$5,000s
HK\$100,000 to HK\$200,000	by HK\$10,000s
HK\$200,000 to HK\$300,000	by HK\$20,000s
HK\$300,000 to HK\$500,000	by HK\$20,000, 50,000, 80,000 (ie: HK\$320,000, HK\$350,000, HK\$380,000)
HK\$500,000 to HK\$1,000,000	by HK\$50,000s
Above HK\$1,000,000	at auctioneer's discretion

The auctioneer may vary the increments during the course of the auction at his or her own discretion.

- I request Christie's to bid on the stated **lots** up to the maximum bid I have indicated for each **lot**.
- I understand that if my bid is successful the amount payable will be the sum of the **hammer price** and the **buyer's premium (together with any taxes chargeable on the hammer price and buyer's premium in accordance with the Conditions of Sale - Buying at Christie's)**. The **buyer's premium** rate shall be an amount equal to 25% of the **hammer price** of each **lot** up to and including HK\$ 2,000,000, 20% on any amount over HK\$ 2,000,000 up to and including HK\$ 30,000,000 and 12.5% of the amount above HK\$ 30,000,000. For wine there is a flat rate of 22.5% of the **hammer price** of each **lot** sold.
- I agree to be bound by the Conditions of Sale - Buying at Christie's printed in the catalogue.
- I understand that if Christie's receive written bids on a **lot** for identical amounts and at the auction these are the highest bids on the lot, Christie's will sell the **lot** to the bidder whose written bid it received and accepted first.
- Written bids submitted on "no **reserve**" **lots** will, in the absence of a higher bid, be executed at approximately 50% of the **low estimate** or at the amount of the bid if it is less than 50% of the **low estimate**.

I understand that Christie's written bid service is a free service provided for clients and that, while Christie's will be as careful as it reasonably can be, Christie's will not be liable for any problems with this service or loss or damage arising from circumstances beyond Christie's reasonable control.

Auction Results: +852 2760 1766.

The auctioneer will usually only accept bids for High Value Lots if a deposit has been arranged prior to the day of sale and the High Value Lot pre-registration application has been completed. High Value Lot Deposit Forms should be sent to the Bids Department by email to bidsasia@christies.com. I understand that if I have not completed the High Value Lot pre-registration before sale I will not be permitted to bid for High Value Lots.

If you are not successful in any bid and do not owe any Christie's group company any money, the deposit will be refunded to you by way of wire transfer or such other method as determined by Christie's. Please make sure that you provide your bank details in the High Value Lot Deposit Forms.

Paddle No. _____

Written Bids Form Christie's Hong Kong

Written bids must be received at least 24 hours before the auction begins. Christie's will confirm all bids received by e-mail by return e-mail. If you have not received confirmation within one business day, please resubmit your bid(s) or contact:
Bid Department. Tel: +852 2978 9910 Email: bidsasia@christies.com

Client Number (if applicable)

Client Name (please print)

Address

Post Code

Contact Number (Mobile)

Please verify email address for post-sale communication

Shipping Quote Required

Shipping address (Same as the above address)

Please tick if you prefer not to receive information about our upcoming sales by e-mail

I HAVE READ AND UNDERSTOOD THIS WRITTEN BID FORM AND THE CONDITIONS OF SALE - BUYING AT CHRISTIE'S

Signature

Date

If you have not previously bid or consigned with Christie's, please attach copies of the following documents. **Individuals:** government-issued photo identification (such as a photo driving licence, national identity card, or passport) and, if not shown on the ID document, proof of current address, for example a utility bill or bank statement. **Corporate clients:** certificate of incorporation, proof of company address, photo ID copy of the authorized bidder, letter of authorization duly signed by the director or the legal representative and, where applicable, chopped with company stamp and official document listing directors and shareholders. **Other business structures such as trusts, offshore companies or partnerships:** please contact the Credit Department at + 852 2978 6870 for advice on the information you should supply. If you are registering to bid on behalf of someone who has not previously bid or consigned with Christie's, please attach identification documents for yourself as well as the party on whose behalf you are bidding, together with a signed letter of authorisation from that party.

New clients, clients who have not made a purchase from any Christie's office within the last 12 months, and those wishing to spend more than on previous occasions will be asked to supply a bank reference and/or a recent bank statement and we may also require a deposit as we deem appropriate as a condition of allowing you to bid. If you are asked to provide a deposit, it may be made by calling at +852 2978 5371. Your bidder registration will not be considered complete until we receive payment of the deposit in full and cleared funds.

PLEASE PRINT CLEARLY

Lot number (in numerical order)	Maximum Bid HK\$ (excluding buyer's premium)	Lot number (in numerical order)	Maximum Bid HK\$ (excluding buyer's premium)

BIDDER REGISTRATION FORM

Paddle No.

We encourage new clients to register at least 48 hours in advance of a sale to allow sufficient time to process the registration.

Please complete and sign this form and send it to us by email registrationasia@christies.com.

A Bidder's Detail

The name and address given above will appear on the invoice for lots purchased with your assigned paddle for this registration. Please check that the details are correct as the invoice cannot be changed after the sale.

Account No.

Account Name

Address

City/District Post/Zip Code

County/State Country

Phone No.

Please verify email address for post-sale communication

Shipping Quote Required.

Shipping Address (Same as the above address)

B Sale Registration

Please register me for the following sessions:

- | | |
|--|---|
| <input type="checkbox"/> 14723 Fine & Rare Wines Featuring A Superb Collection Part II | <input type="checkbox"/> 16043 Court, Studio, Atelier
Chinese Works of Art and Paintings from The Ming Dynasty
Evening Sale |
| <input type="checkbox"/> 13271 Asian 20th Century & Contemporary Art (Evening Sale) | <input type="checkbox"/> 14342 Fine Chinese Modern Paintings |
| <input type="checkbox"/> 13273 Asian Contemporary Art (Day Sale) | <input type="checkbox"/> 14721 Hong Kong Magnificent Jewels & The Pink Promise |
| <input type="checkbox"/> 13272 Asian 20th Century Art (Day Sale) | <input type="checkbox"/> 14721 An Ode to the Past - Fu Baoshi's <i>The Song of the Pipa Player</i> |
| <input type="checkbox"/> 15770 Dear Monsieur Monet | <input type="checkbox"/> 16508 Previously from the Collection of H. H. K'ung |
| <input type="checkbox"/> 14339 Chinese Contemporary Ink | <input type="checkbox"/> 16069 Chinese Archaic Jades from The Yangdetang Collection |
| <input type="checkbox"/> 14720 Important Watches & an Evening of Vintage Wristwatches | <input type="checkbox"/> 14712 Handbags & Accessories |
| <input type="checkbox"/> 14340 Fine Chinese Classical Paintings and Calligraphy | <input type="checkbox"/> 16072 Important Chinese Ceramics from The Dr. James D. Thornton Collection |
| <input type="checkbox"/> 16030 Important Ming Imperial Works of Art from The Le Cong Tang Collection | <input type="checkbox"/> 16071 Imperial Qing Monochromes from The J. M. Hu Collection |
| | <input type="checkbox"/> 14710 Important Chinese Ceramics and Works of Art |

C Identity Documents and Financial References

If you have not previously bid or consigned with Christie's, please provide copies of the following documents. **Individuals:** government-issued photo identification (such as a national identity card or passport) and, if not shown on the ID document, proof of current address, for example a utility bill or bank statement. **Corporate clients:** a certificate of incorporation, proof of company address, photo ID copy of the authorized bidder, letter of authorization duly signed by the director or the legal representative and, where applicable, chopped with company stamp and official document listing directors and shareholders. **Other business structures such as trusts, offshore companies or partnerships:** please contact the Credit Department at +852 2978 6870 for advice on the information you should supply. If you are registering to bid on behalf of someone who has not previously bid or consigned with Christie's, please attach identification documents for yourself as well as the person on whose behalf you are bidding, together with a signed letter of authorization from the person. New clients, clients who have not made a purchase from any Christie's office within the last 12 months, and those wishing to spend more than on previous occasions will be asked to supply a bank reference and/or a recent bank statement and we may also require a deposit as we deem appropriate as a condition of allowing you to bid. If you are asked to provide a deposit, it may be made by calling at +852 2978 5371. Your bidder registration will not be considered complete until we receive payment of the deposit in full and cleared funds.

High Value Lots Paddle Registration:

Do you require a High Value Lot ("HVL") paddle? Yes No

You will need a HVL paddle if you intend to bid on: (i) any lot in the Asian 20th Century & Contemporary Art Evening Sale; or (ii) a lot the low estimate of which is HK\$ 8 million or above. The auctioneer will only take bids on High Value Lots from bidders holding HVL paddles. To secure your HVL paddle, you will need to pay a HVL deposit, which we will calculate for you. Generally it will be the higher of: (i) HK\$ 1600,000 or (ii) 20% of the aggregate low estimates of the HVLs you intend to bid on; or (iii) such other amount as we may determine from time to time. You can pay your HVL deposit using any of the following methods: credit card(s) acceptable to Christie's; wire transfer; cashier order or cheque. We cannot accept payment from third parties and agents. The HVL registration procedure applies even if you have already registered to bid in our sales on other lots. Please allow at least 48 hours for processing of your HVL registration. We reserve the right to change our HVL registration procedure and requirements from time to time without notice.

Please indicate the bidding level you require:

- | | | |
|--|---|--|
| <input type="checkbox"/> HK \$ 0 - 500,000 | <input type="checkbox"/> HK \$ 500,001 - 2,000,000 | <input type="checkbox"/> HK \$ 2,000,001 - 4,000,000 |
| <input type="checkbox"/> HK \$ 4,000,001 - 8,000,000 | <input type="checkbox"/> HK \$ 8,000,001 - 20,000,000 | <input type="checkbox"/> HK \$ 20,000,000 + |

D Declarations

- I have read the "Conditions of Sale - Buying at Christie's" and "Important Notices and Explanation of Cataloguing Practice" printed in the sale catalogue, as well as the "No Third Party Payment Notice" and agree to be bound by them.
- I have read the data collection section of the conditions of sale printed in the sale catalogue and agree to be bound by its terms.
- The auctioneer will usually only accept bids for high value lots if a deposit has been arranged before the day of the auction and the high value lot pre-registration application has been completed. I understand that if I have not completed the high value lot pre-registration before the auction I will not be permitted to bid for high value lots.
- If you are not successful in any bid and do not owe any Christie's group company any money, the deposit will be refunded to you by way of wire transfer or such other method as determined by Christie's. please make sure that you provide your bank details to us.

Please tick if you are a new client and would like to receive information about sales, events and other services offered by the Christie's group and its affiliates by e-mail. You can opt-out of receiving this information at any time.

Name Signature Date

Christie's Hong Kong Limited

22nd Floor Alexandra House, 18 Chater Road, Central, Hong Kong Tel: +852 2760 1766
www.christies.com

現場競拍登記表格

競投牌編號

建議新客戶於拍賣舉行前至少 48 小時辦理登記，以便有充足時間處理登記手續。

請填妥並簽署本表格然後電郵至 registrationasia@christies.com。

A 投標者資料

客戶名稱及地址會列印在附有是次登記之競投牌編號的發票上；付款資料於拍賣會完結後將不能更改，請確定以上資料確實無誤

客戶編號

客戶名稱

客戶地址

城市 / 區

郵區編號

縣 / 省 / 州

國家

電話號碼

請確認電郵地址以作售後服務用途

請提供運費報價。

運送地址 (同上所述地址相同)

B 拍賣項目登記

本人有意競投下列拍賣項目：

- | | |
|---|--|
| <input type="checkbox"/> 14723 佳士得名釀 | <input type="checkbox"/> 16043 御苑·文心·匠藝·明代器物書畫
晚間拍賣 |
| <input type="checkbox"/> 13271 亞洲二十世紀及當代藝術 (晚間拍賣) | <input type="checkbox"/> 14342 中國近現代畫 |
| <input type="checkbox"/> 13273 亞洲當代藝術 (日間拍賣) | <input type="checkbox"/> 14721 瑰麗珠寶及翡翠首飾 |
| <input type="checkbox"/> 13272 亞洲二十世紀藝術 (日間拍賣) | <input type="checkbox"/> 16508 千秋名韻—孔祥熙家族舊藏傅抱石《琵琶行》 |
| <input type="checkbox"/> 15770 親愛的莫內先生 | <input type="checkbox"/> 16069 養德堂珍藏中國古玉器 |
| <input type="checkbox"/> 14339 中國當代水墨 | <input type="checkbox"/> 14712 典雅傳承：手袋及配飾 |
| <input type="checkbox"/> 14720 精緻名錶及古董腕錶 | <input type="checkbox"/> 16072 詹姆斯·桑頓醫生珍藏中國重要瓷器 |
| <input type="checkbox"/> 14340 中國古代書畫 | <input type="checkbox"/> 16071 暫得樓藏清代官窯單色釉瓷器 |
| <input type="checkbox"/> 16030 樂從堂藏明代宮廷珍器
晚間拍賣 | <input type="checkbox"/> 14710 重要中國瓷器及工藝精品 |

C 身份證明文件及財務證明

如閣下未曾於佳士得競投或託售拍賣品，請提供以下文件之副本。個人：政府發出附有相片的身分證明文件（如國民身份證或護照），及（如身份證明文件未有顯示現時住址）現時住址證明，如公用事業帳單或銀行月結單。公司客戶：公司註冊證書、公司地址證明、被授權競投者附有相片的身分證明文件，由公司董事或法人按公司規定簽署及（若有）蓋有公司章的競投授權書，以及列出所有董事及股東的公司文件。其他業務結構，如信託機構、離岸公司或合夥公司：請與信用部聯絡，以諮詢閣下須提供何種資料，電話為 +852 2978 6870。如閣下登記代表未曾於佳士得競投或託售拍賣品人士競投，請附上閣下本人的身份證明文件，以及閣下所代表競投人士的身份證明文件，連同該人士簽署的授權書。新客戶、過去十二個月內未有在佳士得投得拍賣品，及本次擬出價金額高於過往之客戶，須提供銀行信用證明及／或近期的銀行月結單，亦或須繳付本公司指定的有關保證金作為允許閣下競投的先決條件。如閣下被要求提供保證金，閣下可致電 +852 2978 5371 安排付款。閣下的競投申請會在我們收到保證金的全額付款後方可作實。

高額拍賣品競投牌登記：

閣下是否需要高額拍賣品競投牌登記？ 是 否

如閣下有意競投 (i) 佳士得亞洲二十世紀及當代藝術晚間拍賣之任何拍賣品；或 (ii) 其他類別拍賣品低估值為港幣 8,000,000 元或以上的拍賣品，必須預先登記領取高額拍賣品競投牌。對於高額拍賣品拍賣員只會接受持有高額拍賣品競投牌之競投者出價。閣下需繳付保證金以領取高額拍賣品競投牌。保證金一般為 (i) 港幣 1,600,000 元；或 (ii) 閣下擬競投的全部拍賣品低估值總額之 20%；或 (iii) 其他我們不時設定的金額（以較高者為準）。閣下可以佳士得接受之信用卡、電匯、本票或支票繳付保證金。請注意佳士得概不接受第三方或代理人代付之款項。即使閣下已於佳士得其他拍賣登記，閣下仍需為高額拍賣品按高額拍賣品登記程序進行登記。請於拍賣舉行前至少 48 小時辦理登記，以確保有充足時間處理閣下的高額拍賣品登記手續。佳士得保留不更改高額拍賣品登記程序及要求的權利而不作另行通知。

請提供閣下之競投總額：

- | | | |
|---|--|---|
| <input type="checkbox"/> 港幣 0 - 500,000 | <input type="checkbox"/> 港幣 500,001 - 2,000,000 | <input type="checkbox"/> 港幣 2,000,001 - 4,000,000 |
| <input type="checkbox"/> 港幣 4,000,001 - 8,000,000 | <input type="checkbox"/> 港幣 8,000,001 - 20,000,000 | <input type="checkbox"/> 港幣 20,000,000 + |

D 聲明

本人已細閱載於目錄內之末的業務規定、買家須知、重要通告及目錄編列方法之說明及不接受第三方付款通告，並同意遵守所有規定。

本人已細閱載於目錄內業務規定之資料搜集條款，並同意遵守該規定。

拍賣官僅接受已於拍賣日前繳付保證金並已完成高額拍賣品預先登記人士之高額拍賣品競投。本人知悉若本人未於拍賣前完成高額拍賣品預先登記，本人將不獲准競投高額拍賣品。

若閣下未能成功競投任何拍賣品，對佳士得或佳士得集團亦無任何欠款，保證金將以電匯方式或佳士得決定之其他方式退還閣下。請確保閣下已提供有關之銀行資料詳情。

如閣下為新客戶並希望透過電郵接收本公司將舉行的拍賣、活動或其他由佳士得集團及其聯營公司提供的服務資料，請於表格內劃上「✓」號。閣下可隨時選擇接收此訊息。

姓名 簽署 日期

佳士得香港有限公司

香港中環遮打道 18 號歷山大廈 22 樓 電話：+852 2760 1766

www.christies.com



CHRISTIE'S

CHRISTIE'S INTERNATIONAL PLC

François Pinault, Chairman
Patricia Barbizet, Deputy Chairwoman
Guillaume Cerutti, Chief Executive Officer
Jussi Pylkkänen, Global President
Stephen Brooks, Deputy Chief Executive Officer
François Curiel, Chairman, Europe & Asia
Loïc Brivezac, Gilles Erulin, Gilles Pagniez,
Héloïse Temple-Boyer
Sophie Carter, Company Secretary

INTERNATIONAL CHAIRMEN

Stephen Lash, Chairman, Emeritus, Americas
The Earl of Snowdon, Honorary Chairman, EMERI
Charles Cator, Deputy Chairman, Christie's Int.
Xin Li-Cohen, Deputy Chairwoman, Christie's Int.

CHRISTIE'S ASIA

François Curiel, Chairman
Rebecca Wei, President

CHAIRMAN'S OFFICE

Jonathan Stone, Chairman, Asian Art
Jinqing Cai, Chairwoman, China
Eric Chang, Deputy Chairman
Ben Clark, Deputy Chairman
Ben Kong, Deputy Chairman
Vickie Sek, Deputy Chairwoman

CHRISTIE'S ADVISORY BOARD, ASIA

Rebecca Wei, Chairwoman
Raymond Ch'ien, Pierre Chen, The Baroness Dunn,
William Fung, Anthony Lin, Dee Poon,
Mimi Tang, Robert Tsao, Douglas Woo

CHRISTIE'S ADVISORY BOARD, CHINA

Jinqing Cai, Chairwoman
Qionger Jiang, Pan Gong Kai, Handel Lee,
Mary Ma, Patrick Thomas, Wang Wei

SENIOR VICE PRESIDENTS

Pola Antebi, Karen Au Yeung, Chie Banta,
Lavina Chan, YF Cheung, Elaine Holt,
Mary Lee, Kitty Mak, Ada Ong,
Julien Pradels, Audrey Shum, Simon Tam,
Chi Fan Tsang, Katsura Yamaguchi

VICE PRESIDENTS

Carmen Shek Cerne, Joyce Chan, Janet Chang,
Blanca Cheng, Fung Chiang, Jennie Chu,
Charmie Hamami, Julia Hu, Marcello Kwan,
Elaine Kwok, Stephanie Leung, Ruben Lien,
Gabrielle Mak, Sara Mao, Lillian Ng,
Jasmin Ngai, Gen Ogo, Jessie Or,
Terence Poon, Alexandra Reid, Bo Tan,
Francis Tsang, Lihua Tung, Han-I Wang,
Nicole Wright, Alan Yip, Kim Yu

ASSOCIATE VICE PRESIDENTS

Jeff Chan, Selina Chan, Lesley Chen,
Liang-Lin Chen, Amy Cheng, Isaac Choi,
Terry Choi, Yanie Choi, Betsy Chow,
Dai Dai, Helen Fung, Phybie Ho,
Dexter How, Yunah Jung, Bigol Lam,
Kevyn Leung, Nelly Li, Rachel Li,
May Lim, Georgina Liu, Yu-Shan Lu,
Benson Or, Felix Pei, Othniel Jai Prakash,
Mandy Wang, Michael Xie, Maxwell Yao,
Dina Zhang, Michelle Zhang, Grace Zhuang

20/09/17

HONG KONG AUCTION CALENDAR

FINE & RARE WINES FEATURING A SUPERB COLLECTION PART II

Sale number: 14723
SATURDAY 25 NOVEMBER
11.00 AM

ASIAN 20TH CENTURY & CONTEMPORARY ART (EVENING SALE)

Sale number: 13271
SATURDAY 25 NOVEMBER
6.00 PM
Viewing: 24-25 November

ASIAN CONTEMPORARY ART (DAY SALE)

Sale number: 13273
SUNDAY 26 NOVEMBER
10.30 AM
Viewing: 24-25 November

ASIAN 20TH CENTURY ART (DAY SALE)

Sale number: 13272
SUNDAY 26 NOVEMBER
12.30 PM
Viewing: 24-25 November

DEAR MONSIEUR MONET

Sale number: 15770
SUNDAY 26 NOVEMBER
5.00 PM
Viewing: 24-26 November

CHINESE CONTEMPORARY INK

Sale number: 14339
MONDAY 27 NOVEMBER
11.00 AM
Viewing: 24-26 November

IMPORTANT WATCHES & AN EVENING OF VINTAGE WRISTWATCHES

Sale number: 14720
MONDAY 27 NOVEMBER
1.00 PM
Viewing: 24-26 November

FINE CHINESE CLASSICAL PAINTINGS AND CALLIGRAPHY

Sale number: 14340
MONDAY 27 NOVEMBER
1.30 PM
Viewing: 24-27 November

IMPORTANT MING IMPERIAL WORKS OF ART FROM THE LE CONG TANG COLLECTION EVENING SALE

Sale number: 16030
MONDAY 27 NOVEMBER
7.00 PM
Viewing: 24-27 November

COURT, STUDIO, ATELIER CHINESE WORKS OF ART AND PAINTINGS FROM THE MING DYNASTY EVENING SALE

Sale number: 16043
MONDAY 27 NOVEMBER
7.15 PM
Viewing: 24-27 November

FINE CHINESE MODERN PAINTINGS

Sale number: 14342
TUESDAY 28 NOVEMBER
10.30 AM, 2.30 PM & 4.30 PM
Viewing: 24-27 November

HONG KONG MAGNIFICENT JEWELS & THE PINK PROMISE

Sale number: 14721
TUESDAY 28 NOVEMBER
1.00 PM
Viewing: 24-28 November

AN ODE TO THE PAST – FU BAOSHI'S THE SONG OF THE PIPA PLAYER PREVIOUSLY FROM THE COLLECTION OF H. H. K'UN

Sale number: 16508
TUESDAY 28 NOVEMBER
4.30 PM
Viewing: 24-27 November

CHINESE ARCHAIC JADES FROM THE YANGDETANG COLLECTION

Sale number: 16069
WEDNESDAY 29 NOVEMBER
10.30 AM
Viewing: 24-28 November

HANDBAGS & ACCESSORIES

Sale number: 14712
WEDNESDAY 29 NOVEMBER
11.00 AM
Viewing: 24-28 November

IMPORTANT CHINESE CERAMICS FROM THE DR. JAMES D. THORNTON COLLECTION

Sale number: 16072
WEDNESDAY 29 NOVEMBER
2.00 PM
Viewing: 24-28 November

IMPERIAL QING MONOCHROMES FROM THE J. M. HU COLLECTION

Sale number: 16071
WEDNESDAY 29 NOVEMBER
2.15 PM
Viewing: 24-28 November

IMPORTANT CHINESE CERAMICS AND WORKS OF ART

Sale number: 14710
WEDNESDAY 29 NOVEMBER
2.20 PM
Viewing: 24-28 November





CHRISTIE'S 佳士得

22ND FLOOR ALEXANDRA HOUSE 18 CHATER ROAD CENTRAL HONG KONG

香港 中環 遮打道18號 歷山大廈22樓